The 1966 Anilec

BRUCE STROHL

ALLEN COUNTY PUBLIC LIBRARY
3 1833 07378 4867

GC
977.102
C33AN,
1966

The 1966 Anilec

Celina Senior High School

Celina, Ohio

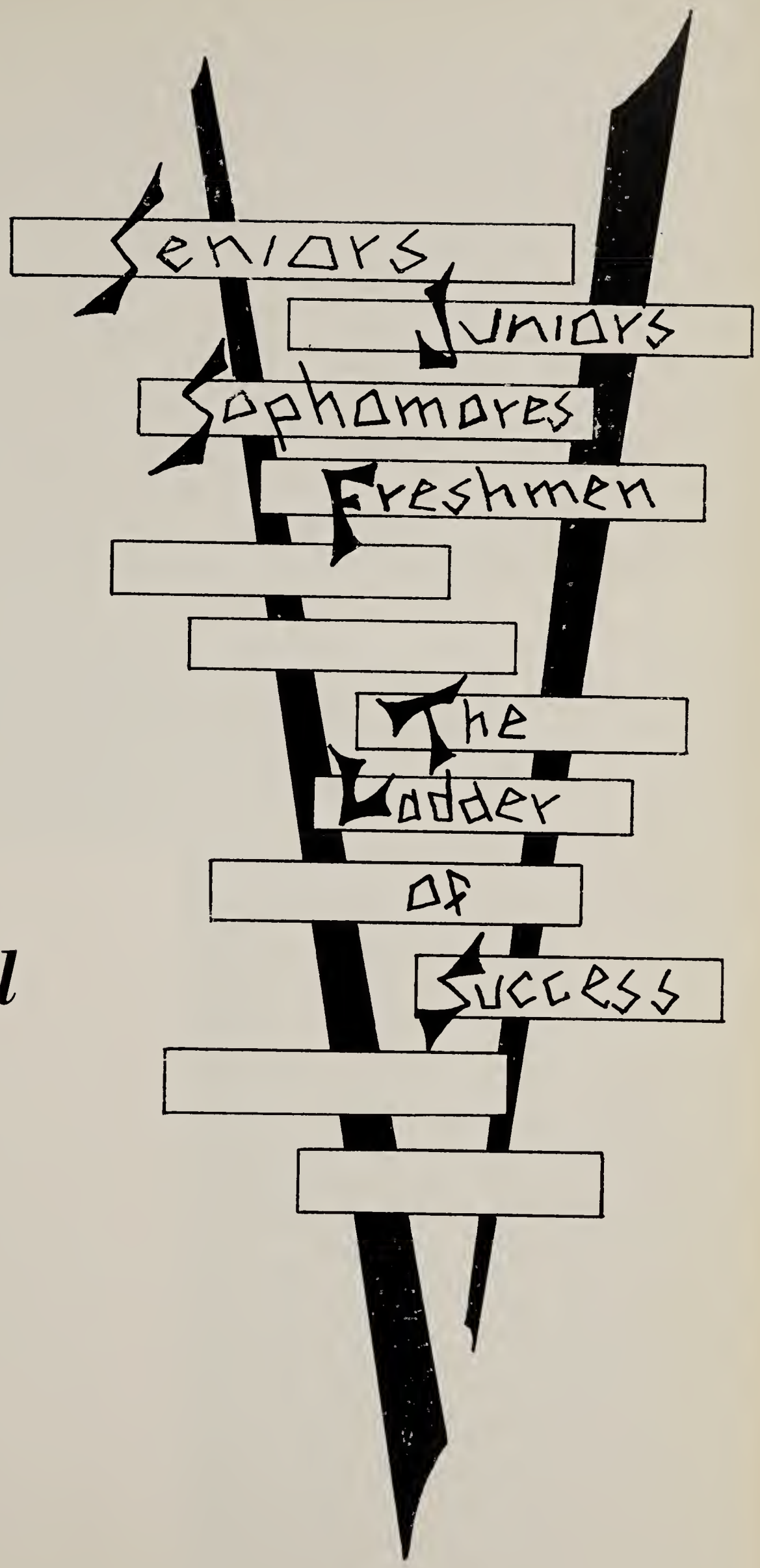

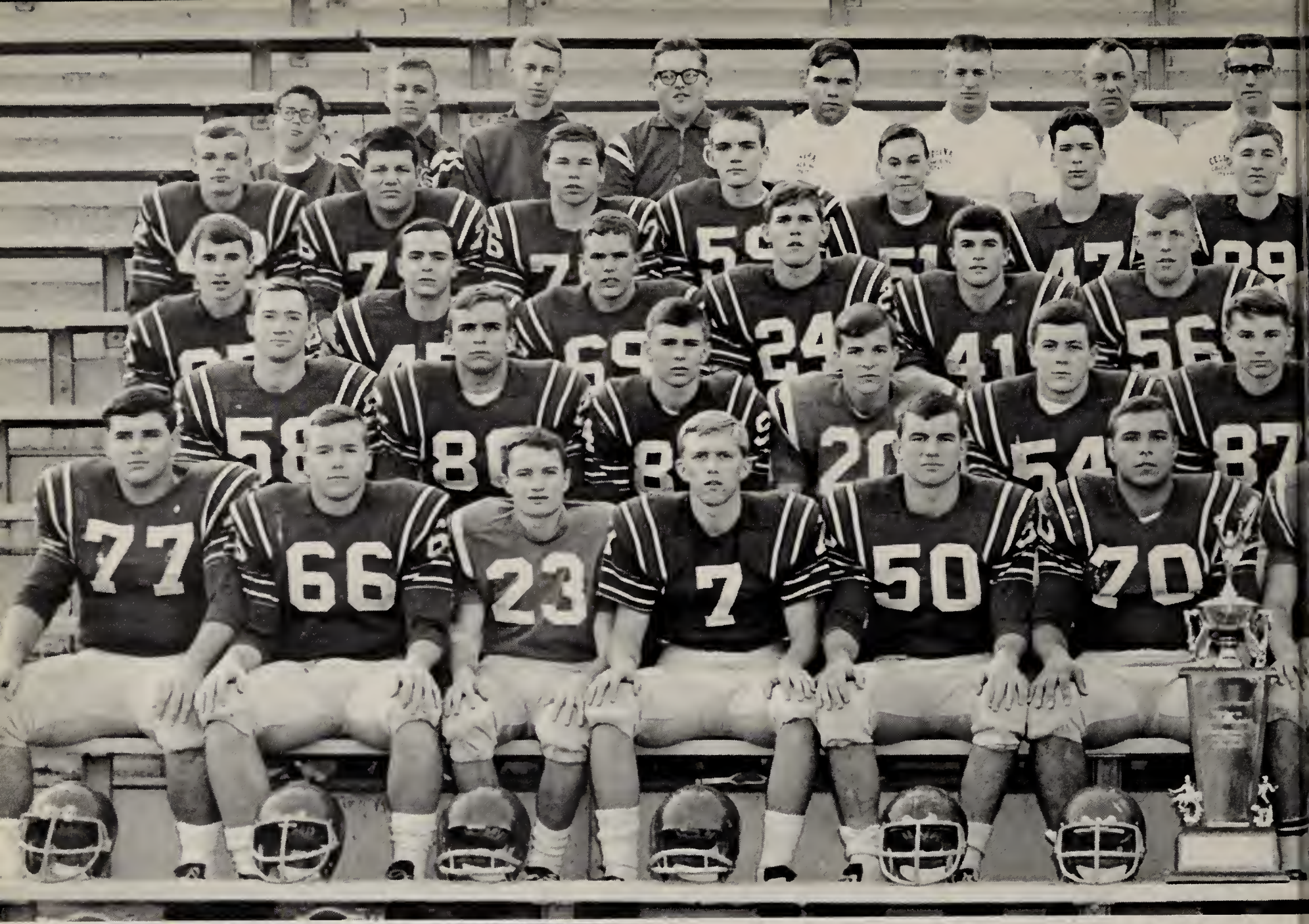

The W.B.L.

The staff wishes to dedicate this Anilec to our football team, the 1965 Western Buckeye League Champions. They have shown all the qualities of sportsmen: spirit, courtesy, teamwork, and dedication. Celina Senior High is deeply indebted to the team members for the pride they have instilled in its students. May they always remain champions.

Champs

TEAM RECORD

CELINA---22	DEFIANCE---------- 8
CELINA---42	PARKWAY---------- 0
CELINA---40	GREENVILLE---------6
CELINA---26	LIMA SHAWNEE----- 0
CELINA---36	WAPAKONETA ----- 26
CELINA---24	ST. MARYS--------14
CELINA---34	KENTON----------20
CELINA---20	COLDWATER------- 8
CELINA---42	PAULDING---------14
CELINA--- 6	VAN WERT--------- 6

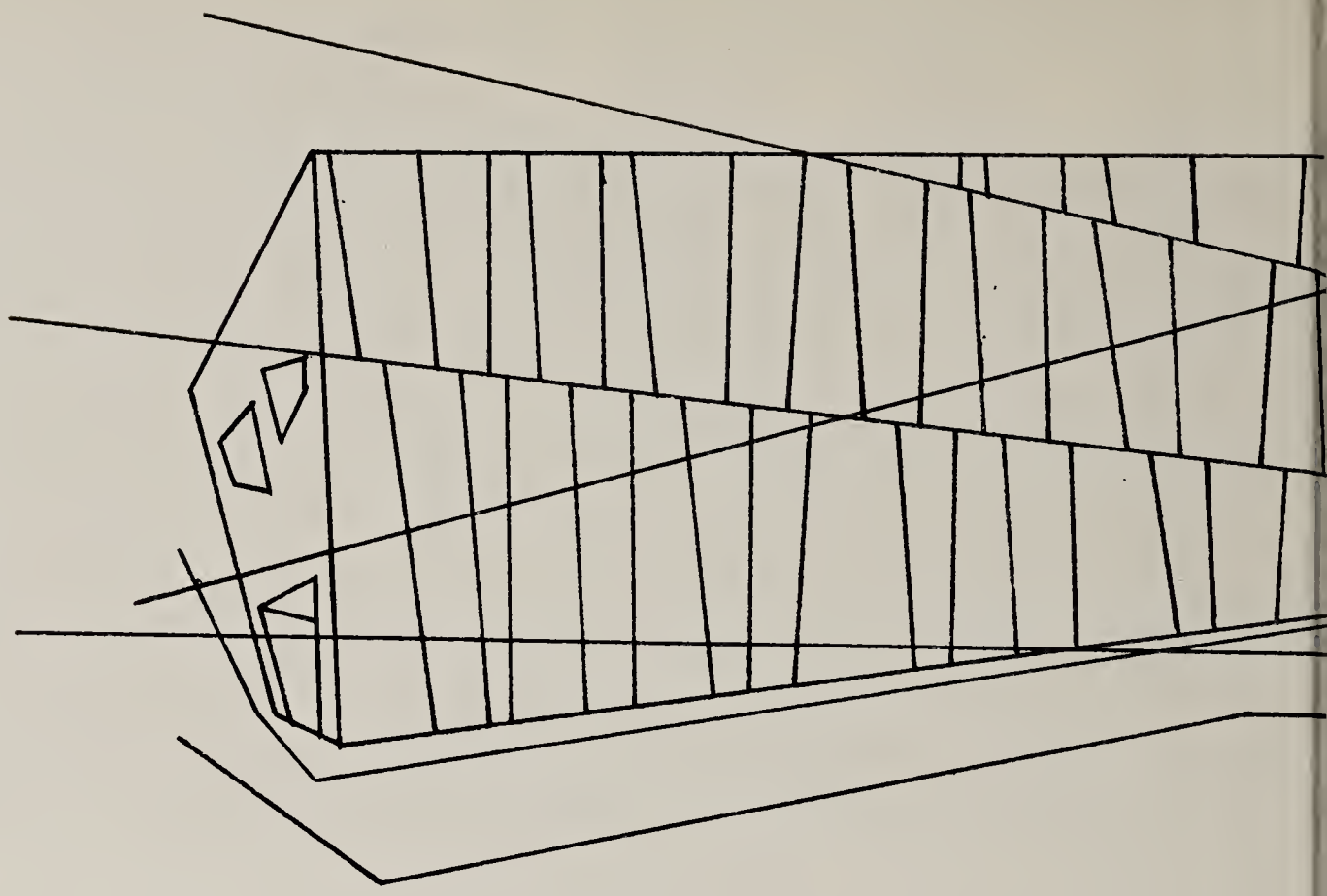

Alma Mater

We sing to the school of the green and the white,

The school with the spirit true.

We'll ever keep thy honor bright,

As pure as crystal dew.

Then raise your joyful voices high

And Alma Mater sing;

Thy name we'll ever glorify

As fruits from thy labor we bring.

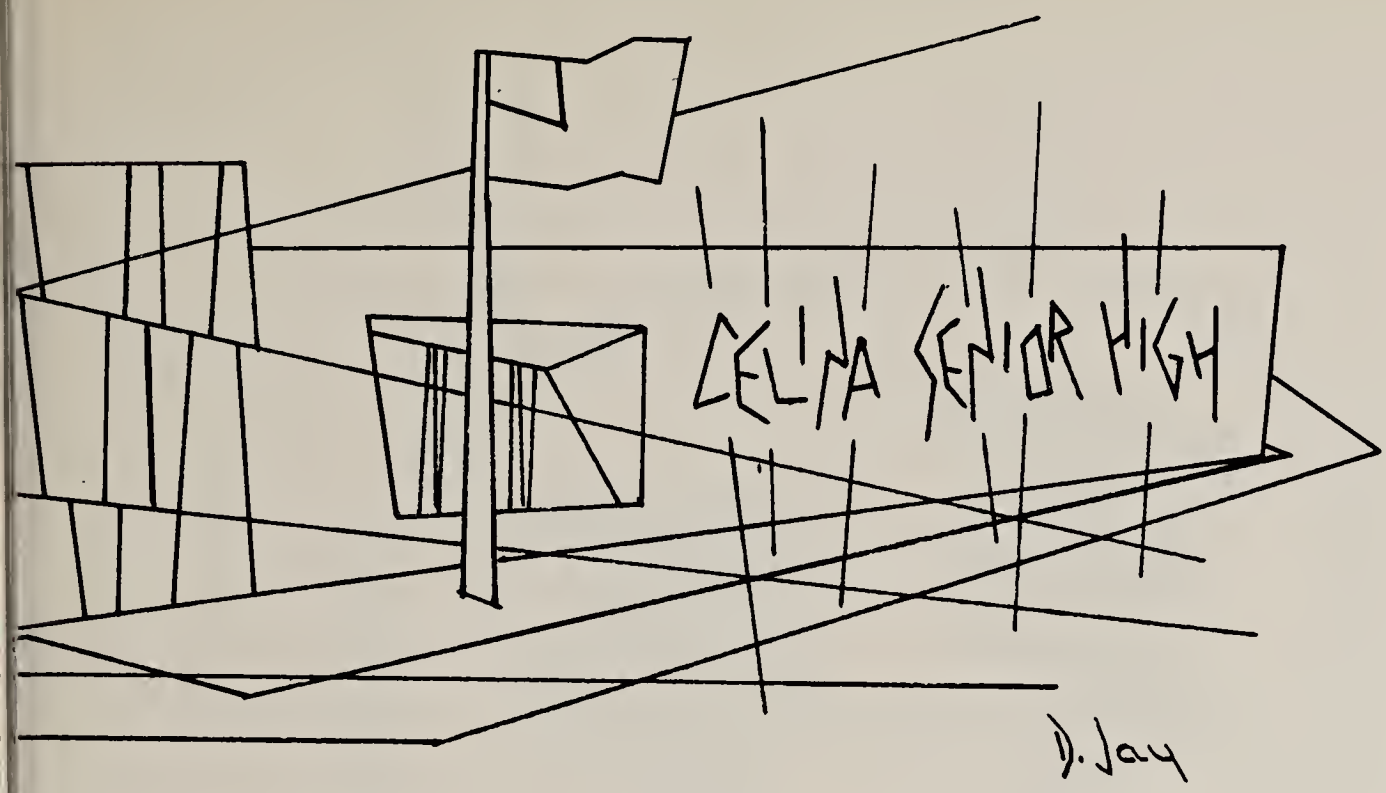

Table of Contents

Seniors	*7*
Underclassmen	*33*
Faculty	*49*
Organizations	*59*
Music	*87*
Sports	*95*
Dances	*113*
Honors	*121*
Graduation	*131*

Foreword

It is somewhat astonding to discover that we, the Seniors, have at last reached the end of the "yellow-brick road" leading to graduation.

Along the road, we have encountered many things that were pleasant, and, perhaps, a few which seemed unpleasant at the time. However, as we reach the closing of our high school career, we attempt to leave, for all of you to share, a record of the days we spent here, and a hope that your days at Celina Senior High School will bring to you as much happiness as ours have brought to us.

The Editors

Seniors

The Class of 1966

SENIOR

OFFICERS

AND

ADVISOR

PRESIDENT: Dick Quilling

VICE PRESIDENT: Patty Brandes

SECRETARY: Judy Dull

TREASURER: Patsy Monroe

The Senior Class viewed the final months of school with anticipation. Many of them completed college plans, while others sought job opportunities.

College Entrance Examination Boards, the American College Test, and District Scholarship Tests occupied many students minds.

Seniors excelled on the athletic field, on the stage, and in the classroom as their leadership qualities were displayed.

The Seniors were faced with many decisions including the choosing of name cards, graduation announcements, Senior pictures, and Senior Keys.

If the Seniors are as dedicated in life as they have been in school activities, we are sure that they will find continued success.

KEY

TO

SUCCESS.

JANE LEIGH AMSTUTZ
"JANIE"

COLLEGE PREPARATORY; Joy Teens 1, 2, 3, 4; Chorus 1, 2; Varsity Choir 3, 4; Operetta 1, 2, 3, 4; AFS 3; FTA 3, 4; French Club 4; Thespians 4, Treasurer 4; Student Council 4; Office Staff 4; Senior Class Play.

DENNIS JAMES ANDERSON
"DENY"

COLLEGE PREPARTORY; Football 1; Track 1; AFS 2; Pan American Club 3.

"Let's live while we're young."

PAMELA KAY ANDERSON
"PAM"

COLLEGE PREPARATORY; Joy Teens 1, 2, 3; GAA 1, 2, 3; TCR 1, 2; FTA 3; District Scholarship Team 1, 2, 3; Science Fair 1; National Honor Society 3; Foreign Exchange Student to Zurich, Switzerland; Letter of Commendation from National Merit Scholarship Corporation.

"I use not only all the brains I have, but also all I can borrow."

NANCY KAY ANDREW
"NANC"

COLLEGE PREPARATORY; TCR 1, 2; Band 1, 2, 3, 4, Secretary 4; Joy Teens 1, 2, 3, 4, Parliamentarian 2; Operetta Band 1, 2, 3; Commencement Band 1, 2, 3; National Honor Society 3, 4; Buckeye Girls State Delegate 3; French Club 4; District Band Contest 4; Senior Class Play.

"But Mr. Morgan, my feet won't touch the floor."

CAROL ASHCRAFT
"CAROL"

COLLEGE PREPARATORY; GAA 1, 2, 3, 4; Joy Teens 1, 2, 3, 4; Chorus 1, 2, 4; AFS 2, 3, 4; Operetta 1, 2, 4; FTA 3, 4; Senior Class Play; Office Staff 4.

"That's the breaks."

LAVERN FRANCIS BALSTER
"BOSCO"

GENERAL; Homecoming Candidate Escort.

"I'll buy that!"

CYNTHIA ANN BARBER
"CINDY"

COLLEGE PREPARATORY; GAA 1, 2, 3, 4; Joy Teen 1, 2, 3, 4; TCR 1, 2; Chorus 1, 2; Student Council 1; FTA 3, 4; AFS 3, 4; District Scholarship Team 1, 2; Operetta 1, 2; Junior Class President; Tatler Staff 3.

"Honest, Mr. Brandon, we weren't skipping!"

RICHARD LEROY BAUCHER
"WHOP"

TRADES AND TECHNICAL; Football 1; FFA 1, 2, 3, 4, Sentinel 3, President 4.

"Eat a bug!"

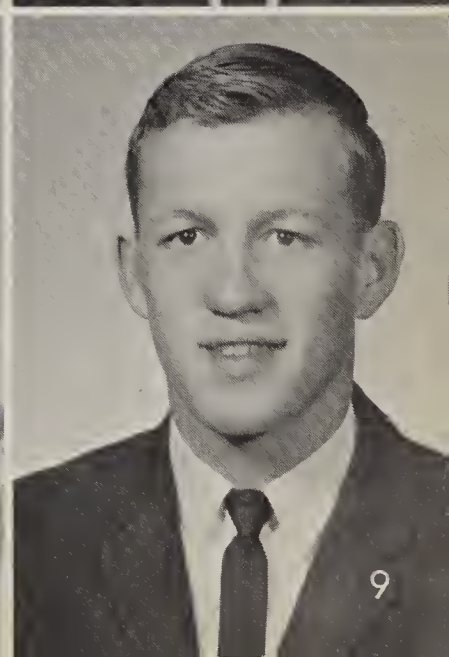

MARLIES BAUMGARTNER
"MARLIES"
COLLEGE PREPARATORY; Transfer from Switzerland; GAA 4; FTA 4; Joy Teens 4; Student Council 4; Varsity Choir 4; Interscholastic volleyball and basketball 4.
"Yode le hi ulu!"

ARLINE KAY BIXLER
"ARLINE"
COLLEGE PREPARATORY; GAA 4; Joy Teens 1, 2, 3, 4; TCR 1, 2; Interscholastic basketball 1, 2; Interscholastic bowling 1, 2, 3, 4; AFS 2, 3.
"It's not fair, Mr. Wehr!"

LINDA LOUISE BOISE
"RINGO"
COLLEGE PREPARATORY; Joy Teens 1, 2, 3, 4; FHA 1; AFS 2, 3, 4; GAA 3; FTA 3; French Club 4; Tatler Staff 4.
"Are you a boy or are you a girl?"

PAUL JUNIOR BOISE
"JUNIOR"
GENERAL; Football 1, 2, 3, 4.

DANIEL LEE BOLLENBACHER
"DAN"
TRADES AND TECHNICAL; Band 1, 2; FFA 1, 2, 3, 4.
"What Babbit?"

DARLENE ROSE BORGERT
"DARLZ"
COLLEGE PREPARATORY; Joy Teens 1, 2, 3, 4; TCR 1, 2, 3; Chorus 1, 2; Varsity Choir 3; Baccalaureate Choir 2, 3; Operetta 1, 3; GAA 2, 3, 4; National Honor Society 3, 4; All State County Choir 3; FTA 3, 4.
"Life offers you many challenges and it's up to you to surpass them!"

PATRICIA ANN BRANDES
"PATTY"
COLLEGE PREPARATORY; Transferred from Warren Central High School, Indianapolis, Ind.; Joy Teens 2, 3; AFS 3, 4; National Honor Society 3, 4; French Club 4; Office Staff 4; GAA Intramurals 3, 4; GAA 3, 4; Senior Class Vice Pres.; FTA 3, 4; Prom Committee 3.
"Is that where he lives?"

DEANNE ELIZABETH BRANDON
"DEEDEE"
COLLEGE PREPARATORY; GAA 1, 2, 3, 4; Interscholastic volleyball 1, 2, 3; TCR 1, 2; Joy Teens 1, 2, 3, 4; Tumbling Team 2; Operetta 1, 2, 3, 4; Student Council 2, 3, 4; Outstanding Member Award 3, Secretary 4; Chorus 1; Varsity Choir 2, 3, 4; Girls Ensemble 1; District Music Contest 1, 2, 3, 4; State Music Contest 3; Baccalaureate Choir 2, 3; FTA 3, 4, Historian 4; AFS 2, 3, 4; Thespians 4; Cheerleader 3; Office Staff 3, 4; Anilec Staff, Co-Editor; Homecoming Court 4.

MARY JANE BRANDON
"JANE"
GENERAL; FHA 1, 2, 3, 4; FBLA 4; Joy Teens 4.
"Don't put off 'till tomorrow what you can do today."

STEVE DWAYNE BROTHERTON
"STEVE"
GENERAL; Arts and Crafts 2.
"Ya can't win 'em all."

SANDRA ANN BROWN
"SANDY"
COLLEGE PREPARATORY; Joy Teens 1, 2, 3, 4; GAA 1, 2, 3, 4; Tumbling Team 2; TCR 1, 2; Sweetheart Candidate 1; Chorus 1, 2; Varsity Choir 3, 4; Cheerleader 1, 2, 3, 4, Captain 4; Operetta 1, 2, 3, 4; Interscholastic volleyball 1, 2, 3; National Honor Society 3, 4; Homecoming Court 4; Baccalaureate Choir 3.

DONNA LEE BURNSIDES
"DONNA"
COLLEGE PREPARATORY; Transferred from Wayne High School Dayton, Ohio.
"Everyone is a moon and has a dark side, which he never shows to anybody!"

REX LEE CARR
"HEX"
COLLEGE PREPARATORY; Football 1; Basketball 1; Baseball 1, 2, 3, 4; C-Men 3, 4; Boys Intramurals 3, 4; Pan-American Club 2.
"A chip on the shoulder means wood higher up."

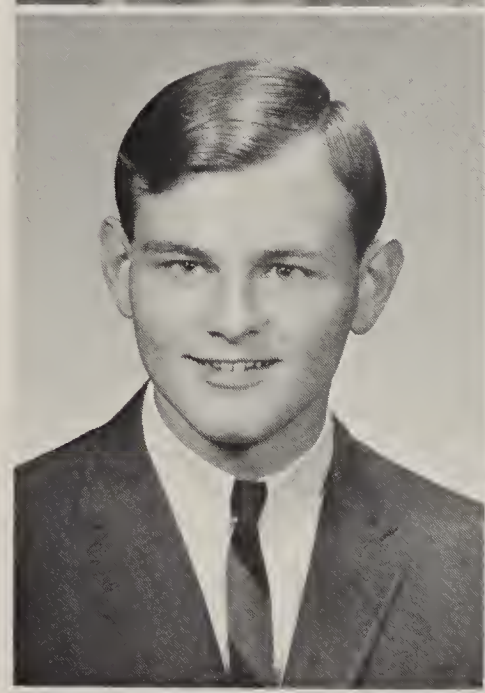

GREGORY BROOKS BYERS
"GREG"
COLLEGE PREPARATORY; Football 1, 2, 3; Tennis 1, 2, 3; Library Club 1, 2; Junior Class Play; C-Men 3; Chorus 3; Operetta 3; Baccalaureate Choir 3.
"Work every minute if you want to get ahead, for the ones who don't are the ones who are dead."

RODNEY DAVID COOPER
"ROD"
COLLEGE PREPARATORY; Transferred from Kitchener Waterloo Collegiate High School, Ontario, Canada.
"Money isn't everything, but it's a darn good start."

LINDA LEE CASSIDY
"LINDA"
COLLEGE PREPARATORY; GAA 1, 2, 3, 4; Joy Teens 1, 2, 3, 4; FHA 1; Chorus 2; Operetta 2; Junior Class Play; Pan-American Club 3, 4; FTA 3, 4; AFS 3, 4; Tatler Staff 4.
"Make the most of all that comes, the least of all that goes."

BECKY JO CRUMRINE
"BECKY"
COLLEGE PREPARATORY; GAA 1, 2, 3, 4; Joy Teens 1, 2, 3, 4; Operetta 1, 2, 4; Choir 1, 2, 3, 4; Pan-American Club 2, 3; Junior Class Play; FTA 3, 4; AFS 3, 4; Thespians 4.
"Whose car is that stuck on the runway?"

WILBUR RICHARD CURRY
"RICK"
COLLEGE PREPARATORY; TCR 1, 2; Library Club 1; Football 1, 2, 3, 4; Tennis 1, 2, 3, 4; AFS 2, 3; C-Men 3, 4; Boys Intramurals 3, 4; FTA 3, 4; Junior Class Play; French Club 4; Senior Class Play.
"I'll buy that!"

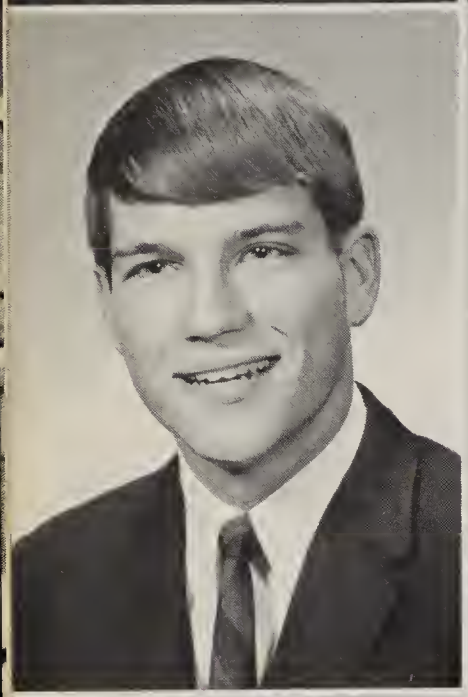

STEVEN CRAIG DAVIS
"STEVE"
COLLEGE PREPARATORY; Football 1, 2, 3; Chorus 1; Varsity Choir 2, 3, 4; Basketball 1; Track 1, 2, 3; District Scholarship Team 1; Operetta 1, 2, 3; Treasurer 2; C-Men 3, 4; FTA 3, 4.
"A square bathtub leaves no ring."

GEORGE SAMUEL DONISI, JR.
"DOENEENEE"
GENERAL; Football 1, 2; Track 1, 2, 3, 4.
"Up with the Chaperelles."

TIMOTHY FILMORE DONOVAN
"TIM"
GENERAL; Baseball 1; Football 3, 4; Boys Intramural 3, 4.
"Jesus Saves."

ELWIN HAROLD DUERR
"BUTCH"
GENERAL; Chorus 1, 2, 3; Operetta 1, 2, 3; Happy Hour 2, 3, 4; C-Men 4; FBLA 4.
"Hey, you're ugly!"

JUDITH CAROL DULL
"JUDY"
COLLEGE PREPARATORY; Chorus 1, 2, 3; Varsity Choir 4, Treasurer 4; GAA 1, 2, 3, 4; TCR 1, 2; Operetta 1, 2, 3, 4; Interscholastic volleyball 1, 2; Interscholastic basketball 2; Intramural Sports 1, 2, 3, 4; AFS 3; Thespians 3, 4; Joy Teens 1, 2, 3, 4; French Club 4, Treasurer 4; FTA 3, 4; Senior Class Play; Senior Class Secretary.
"Names don't mean a thing! (Dull?)"

DENNIS LEE EICHEUAUER
"DENNY"
TRADES AND TECHNICAL; Band 1, 2, 3, 4.
"Ah, come on Mr. Moore, I wasn't that late."

VERNON CLARENCE EICHLER, JR.
"VERN"
TRADES AND TECHNICAL
"I never let homework interfere with my education."

JOYCE MARCILE ELAM
"JOYCE"
COLLEGE PREPARATORY; TCR 1, 2; Joy Teens 1, 2, 3, 4; Freshman Chorus; Varsity Choir 2, 3, 4, Vice President 4; Band 1, 2, 3, 4, Council 1, 2; District Music Contest 1, 2, 4; Operetta 1, 2, 3, Co-student Director 4; Commencement Band 1, 2, 3; AFS 2, 3, 4; Joy Teens Vice-President 3; Band Vice-President 3, 4; Junior Class Play; All-State Chorus 3; District Honor Band 3, 4; Thespians 3, 4, Secretary 4; Library Club 3, 4, Vice-President 4; Senior Class Play; Student Council 4; Senior Girls Ensemble; Anilec Staff 4; District Band Contest 4.

DIANE KAY ELLIS
"DIANE"
COMMERCIAL; FHA 1, 2, 3, 4, County Historian 4; Joy Teens 1, 2, 3, 4; FBLA 4.
"I'll be darn!"

CHARLES BENJAMIN ENDRICKS
"CHARLES"
GENERAL

TIARA SUE FENNIG
"COOK"
COLLEGE PREPARATORY; GAA 1, 2, 3, 4; Joy Teens 1, 2, 3, 4; TCR 1, 2; Band 1, 2, 3, 4; Interscholastic volleyball 1, 2, 3, 4; Interscholastic basketball 1, 2, 3, 4; Interscholastic track 2, 3.
"People who don't shift from third to second when turning a corner."

BEVERLY ANN FERGUSON
"BEV"
COLLEGE PREPARATORY; Joy Teens 1, 2, 3, 4; Operetta 1, 3, 4; Chorus 1, 2; Varsity Choir 3, 4; FHA 1; GAA 3; TCR 3, 4; Baccalaureate Choir 2, 3; Senior Girls Ensemble; Freshman Ensemble; Anilec Staff 4.
"Mr. Wehr, I protest!"

JANET KATHLEEN FORLOW
"JAN"
TRADES AND TECHNICAL; Joy Teens 1, 2, 3, 4; Chorus 1; Varsity Choir 2, 3, 4; Operetta 1, 2, 3, 4; Freshman Girls Ensemble; Lima District Contest 2, 3; Senior Girls Ensemble; FBLA 3, Vice-President 4; Thespians 3, 4; Tatler Staff 4.

KATHY ANN FOX
"KATHY"
COMMERCIAL; Joy Teens 1, 2, 3, 4, Library Club 1, 2, 3, 4, Vice-President 3, President 4; FBLA 2, 3, 4, Vice-President 2.

WANDA LOU FREELAND
"WANDA"
COMMERCIAL; FHA 1, 2; Joy Teens 1, 2, 3, 4; FBLA 3, 4; Junior Class Play; Senior Class Play.
"Boeing--Boeing"

DANIEL LEE FREEMAN
"DAN"
GENERAL; FFA 2, 3, 4, Treasurer 3, 4; Track 3, 4.
"Action speaks better than words."

DONALD DEE FREEMAN
"DON"
GENERAL; FFA 1, 2, 3, 4.

LINDA FRENCH
"LINDA"
COMMERCIAL; Joy Teens 1, 2, 3, 4; FHA 1, 2; FBLA 4.
"That really turns me on!"

CHARLES STEPHEN GALLMAN
"CHUCK"
COLLEGE PREPARATORY; TCR 1, 2; Student Council 2; Football 1, 2; Chorus 1; Varsity Choir 2, 3, 4, Treasurer 3, President 4; Operetta 1, 2, 3, 4; Basketball 1; Track 1, 2, 3, 4; C-Men 3, 4; AFS 2, 3, 4; Baccalaureate Choir 2, 3.
"Take a break."

JANICE ELAINE GARMAN
"JAN"
COMMERCIAL; FHA 1, 2, 3, 4; Joy Teens 1, 2, 3, 4.
"I always succeed at what I try, but who tries?"

BERNARD JOSEPH GEHLE
"BEN"
GENERAL
"Those who have jobs should learn to work."

CATHY FAY GEHRON
"FÉ"
COLLEGE; FHA 1, 2, 3, 4, Song Leader 2, Treasurer 3, President 4; GAA 1; Chorus 1; GAA Intramurals 1; FTA 3; AFS 3; Pan-American Club 4; Office Staff 4.
"Yeah?"

STANLEY GRANT GERLACH
"LACH"
GENERAL

LINDA SUSAN GETMAN
"LINDA"
COLLEGE PREPARATORY; GAA 1, 2, 3, 4; Interscholastic volleyball 3, 4; TCR 1; Chorus 1, 2; Operetta 1, 2; District Scholarship Team 1; Joy Teens 1, 2, 3, 4; Pan-American Club 3, 4; FTA 3, 4; Baccalaureate Choir 3.
"Where's my tiger?"

JEAN ANNE GILLILAND
"JEAN"
COLLEGE PREPARATORY; Joy Teens 1, 2, 3, 4; Band 1, 2, 3, 4; Commencement Band 1, 2, 3; Pep Band 2, 3, 4; GAA 1, 2, 3, 4, Vice-President 3; Pan-American Club 3, 4; Interscholastic volleyball and basketball 1, 2, 3, 4; Interscholastic track 2, 3, 4; GAA Intramurals 1, 2, 3, 4; Senior Class Play; Operetta Band 2, 3, 4.
"Honest Miss Mears, I didn't take her towel."

RITA KAY GLASS
"RITA"
COMMERCIAL; FHA 1, 2; GAA 1, 2, 3, 4; Operetta 1, 2, 3, 4; Lima District Contest 2; Ohio Wesleyan Choir 3, 4; AFS 2, 3, 4; Northwest District Choir 4; Office Staff 3, 4.
"Yes, Mr. Wilson, blondes have more fun."

JANICE ARLENE GOODPASTER
"JANICE"
COLLEGE PREPARATORY; GAA 1, 2, 3, 4, Secretary 3; Joy Teens 1, 2, 3, 4; Interscholastic volleyball 1, 2, 3, 4; District Scholarship Team 2, 3; Interscholastic basketball 2; National Honor Society 3, 4; French Club 4.
"A promise is a promise."

WILLIAM DWAYNE GOODPASTER
"BILL"
TRADES AND TECHNICAL; Intramural Sports 3, 4.
"If you cannot see, breathe or are never fed, the chances are, my faithful friends, you are dead."

BRUCE MARK GREEN
"MARC"
COLLEGE PREPARATORY; Football 1, 2, 3, 4, WBL 4, County 4; Basketball 1, 2; Tennis 1, 2, 3, 4; TCR 1, 2; AFS 2, 3; District Scholarship Team 1, 3; C-Men 2, 3, 4; Junior Vice-President; Intramural Basketball 3, 4; Prom Committee 3; Junior Class Play; FTA 3, 4; Operetta 3, 4; Thespians 3, 4; Varsity Choir 4; Arts and Crafts 1.
"It's nice to be a natural blond."

STEPHEN VIRDEN GREEN
"STEVIE"
GENERAL; Football 1, 2, 3, 4; Tatler Staff 3; C-Men 4.
"Fire brewed at 2000°C., easy open cans, why, I'll make a fortune!"

JOHN MARK GUNYOU
"GUNNY-SACK"

COLLEGE PREPARATORY; Tennis 1, 2, 3, 4; Football 1, 2, 3, 4; Chorus 1; Varsity Choir 2, 3, 4; Basketball 1; Operetta 1, 2, 3, 4; TCR 1, 2; District Scholarship Team 1, 2, 3; Thespians 2, 3, 4; Student Council 2, 3, 4, Vice-President 3, President 4; AFS 3; Junior Class Play; Senior Class Play; Boys Intramural 3, 4; FTA 3, 4, Secretary 4; C-Men 3, 4; National Honor Society 3, 4; Baccalaureate Choir 2, 3; Prom Committee 3.

"A wet bird never flies at night."

CARL DENNIS HANNA
"MIKE"

GENERAL

"Do you wanna run that dog?"

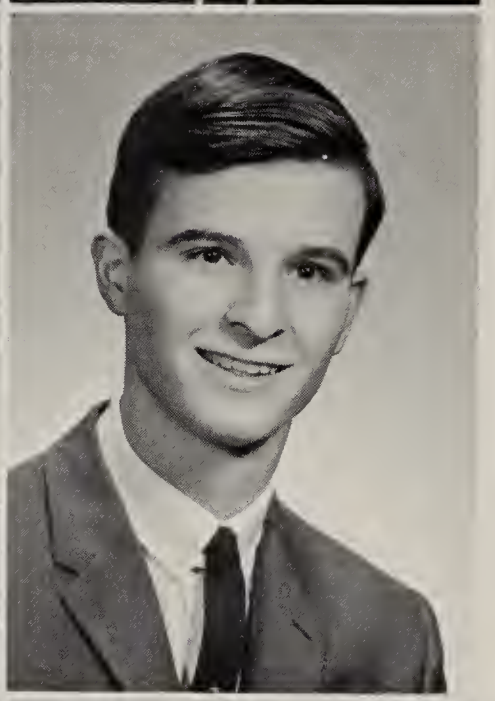

LYNN HANNI
"LYNN"

COLLEGE PREPARATORY; Joy Teens 1, 2, 3, 4; Chorus 1, 2, 3, 4; Operetta 2, 3, 4; Baccalaureate Choir 3.

"How 'bout a pic 'Nick'"

RANDAL NEAL HARNER
"HARV"

TRADES AND TECHNICAL; Band 1, 2; TCR 1; Junior Class Play; Senior Class Play; Dateline CSHS 3; Tatler Staff 4.

"Even if to be, or even not to be, and even if you are to be, then you're not."

MARY CATHERINE HART
"CATHY"

GENERAL; Chorus 1, 4; Operetta 1, 4; GAA 2; FHA 2; Prom Committee 3; Joy Teens 4; Anilec Staff 4.

"Success is what you make it"

MICHEAL ALLEN HATHAWAY
"MONK"

TRADES AND TECHNICAL; Baseball 1; AFS 3.

"Scooby-Doo!"

EVELYN DIANE HAWKINS
"DIANE"

COMMERCIAL; FHA 1, 2, 3, 4; Joy Teens 1, 2, 3, 4.

RONNIE STEPHENS HAWKINS
"RON"

COMMERCIAL; Baseball 1, 2, 4.

"Yes! 'This is true.'"

JOYCE ELAINE HEAD
"JOYCE"

COMMERCIAL; Transferred from Roseville High School, Roseville, Michigan; Joy Teens 2, 3, 4; FHA 2; Varsity Choir 3, 4; AFS 3; Baccalaureate Choir 3; Senior Ensemble.

"We will have these moments to remember."

MARGO SUZANNE HECHT
"MARGO"

COLLEGE PREPARATORY; GAA 1, 2, 3, 4; Joy Teens 1, 2, 3, 4, Secretary 4; TCR 1, 2; Band 1, Majorette 1; Chorus 2; District Music Contest 2; Baccalaureate Accompanist 3; Commencement Accompanist 3; Operetta Accompanist 3; Operetta 4; Senior Ensemble; Office Staff 4; Student Council 4, Treasurer 4.

"Knit a row, purl a row."

DAVID LAVERN HEINDEL
"DAVE"

GENERAL

"One electrical shock doesn't deserve another."

THOMAS HELENTJARIS
"TOM"

COLLEGE PREPARATORY; Football 1; Basketball 1, 2, 3, 4, Honorable Mention, All Western Buckeye League; Baseball 2, 3, 4; French Club 4; C-Men 4.

"If we only had some height and experience."

DIANNE LYNN HERTEL
"DIANNE"

COLLEGE PREPARATORY; Joy Teens 1, 2, 3, 4; TCR 1, 2; GAA 1, 2, 3, 4; Chorus 1; Varsity Choir 2, 3, 4, Co-Secretary 4; Operetta 1, 2, 3, 4; AFS 2, 3; District Music Contest 2; Pan-American Club 3, 4; Junior Class Play; Thespians 3, 4; FTA 3, 4, Vice-President 4; National Honor Society 3, 4; Senior Class Play.

MICHAEL LEE HILLEARY
"COACH"

GENERAL; Football 1, 2, 3, Student Coach 4; Track 1, 2, 3; C-Men 3, 4.

"Well, that's life."

PAMELA KAY HOFFMAN
"PAM"

COLLEGE PREPARATORY; GAA 1, 2, 3, 4; Joy Teens 1, 2, 3, 4; Cheerleading 1, 2, 3, 4, Captain 3; TCR 1, 2; Chorus 1; Band 1; Varsity Choir 2, 3, 4; FTA 3, 4; District Scholarship Team 1, 3; Freshman Ensemble; Operetta 1, 2, 3, 4; AFS 3, 4; Junior Class Play; National Honor Society 3, 4; Student Council.

TIMOTHY DEE HONE
"TIM"

GENERAL; Football 1; Senior Class Play; Boys Intramurals 4.

"Study little, worry less. That's my idea of happiness."

SANDRA LYNN HORN
"SANDY"
COMMERCIAL; GAA 1, 2, 3, 4; Joy Teens 1, 2, 3, 4; FHA 1, 2; AFS 2, 3, 4; Anilec Staff 4; Tatler Staff 4.

SANDRA JEAN HOSELTON
"SANDY"
COMMERCIAL; Joy Teens 1, 2, 3, 4; Band 1, 2, 3, 4; FHA 1; GAA 3, 4; AFS 3, 4.

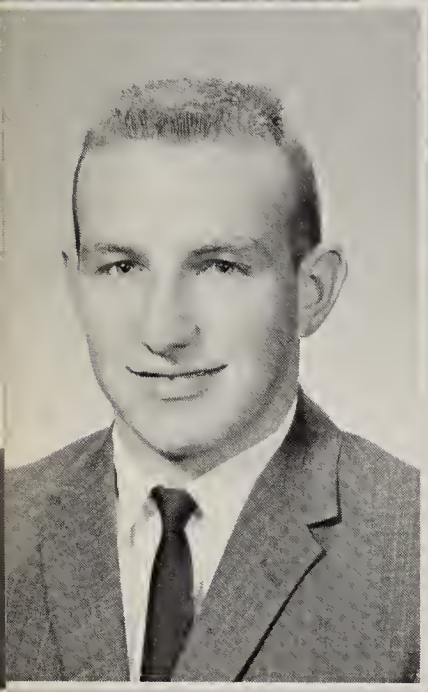

DALE CLAYTON HOWELL
"DALE"
GENERAL; FFA 1, 2, 3, 4.

JANET KAY HOWELL
"JAN"
COMMERCIAL; GAA 1, 2, 3, 4, Treasurer 4; Intramural Sports 1, 2, 3, 4; Interscholastic volleyball 1, 2, 3, 4; Interscholastic basketball 2, 3, 4; Interscholastic track 2, 3, 4.
"You said it. I didn't."

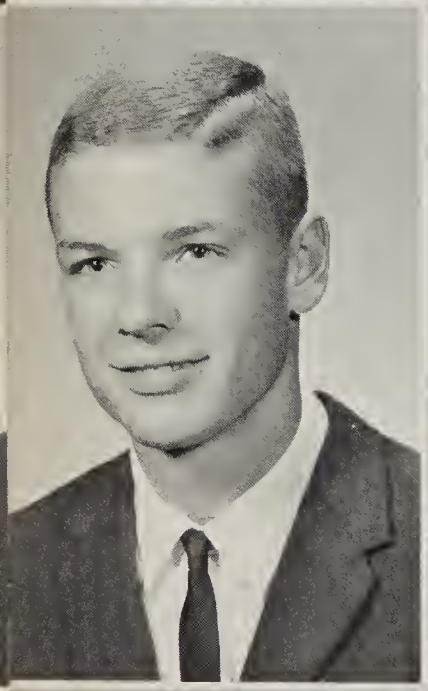
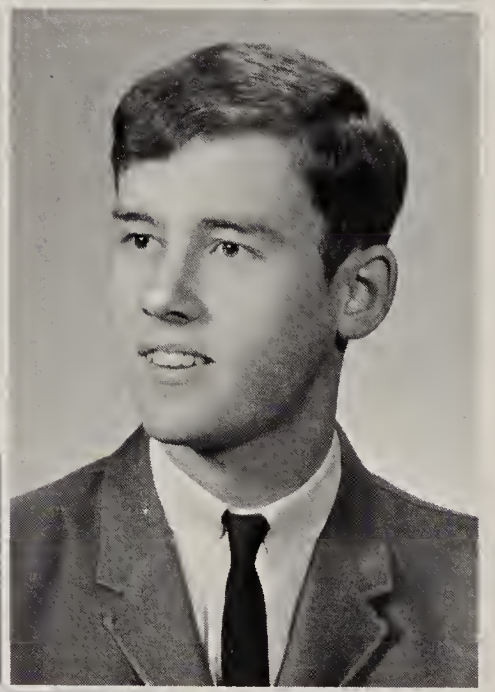

JAMES WILLIAM HUCKEMEYER
"HUCK"
COLLEGE PREPARATORY; Band 1, 2, 3, 4, President 4; Chorus 1, 2, 3, 4; TCR 1, 2; Operetta 1, 3, 4; Student Council 3, 4, Vice President 4; FTA 3, 4; Boys Intramurals 3; Junior Class Play; Northwest District Band 3, 4.

RONALD EUGENE JEROME
"RON"
COLLEGE PREPARATORY; Student Council 1; Basketball 1; Scholarship Team 1; Baseball 2; Intramural Sports 3; French Club 4.
"School is easy like a creampuff; it's the subjects that are "tuf"."

TERRY LEE JOSEPH
"TERRY"
GENERAL
"Take it easy!"

ELIZABETH ANN KARAFIT
"BETTY"
COLLEGE PREPARATORY; Cheerleader 1, 2; Band 1, 2; GAA 1, 2, 3, 4; Joy Teens 1, 2, 3, 4; TCR 1, 2; AFS 3; Sweetheart Candidate 3; French Club 4.

DENNIS OWEN KESSLER
"KNUTE"
GENERAL; Operetta 1.

JOYCE LAVERNE KIMBLE
"JOYCE"
TRADES AND TECHNICAL; Joy Teens 1, 2, 3, 4; FHA 1, 2, Secretary 2; GAA 2; Operetta 2, 3, 4; Chorus 2; Varsity Choir 3, 4; District Music Contest 2; District Choir 3; Baccalaureate Choir 2, 3; AFS 3.
"Anyone worth having is worth waiting for."

DEBORAH JEAN KING
"DEBBIE"
COLLEGE PREPARATORY; GAA 1, 2, 3, 4; Joy Teens 1, 2, 3, 4; Chorus 1; Varsity Choir 2, 3, 4; Operetta 1, 2, 3, 4; TCR 1, 2; District Vocal Contest 1, 2; Freshman Girls Ensemble; AFS 2, 3, 4; Baccalaureate Choir 2, 3; Office Staff 3; Senior Class Play; Homecoming Court 4.

JUDITH KITTLE
"JUDY"
COLLEGE PREPARATORY; Chorus 1; Varsity Choir 2, 3, 4; Joy Teens 1, 2, 3, 4; GAA 1, 2, 3, 4; Intramurals 1, 2, 3; Track 1, 2, 3, 4; Band 1, 4; Operetta band 1; Choral District Contest 3, 4; Interscholastic volleyball 3, 4; Operetta 3; Pan-American Club 3; Pops Trio 4.
"Youth must be saved."

RONALD EDWARD KITTLE
"RONNIE"
GENERAL; Football 1; FFA 1, 2; Track 2.
"It isn't what you say. It's what you do."

LARRY L. KLOSTERMAN
"LAR"
GENERAL; Football 1, 2, 3, 4; Track 3, 4; C-Men 3, 4; Football All-County 4; Football Honorable Mention WBL 4.
"Criminy!"

ERNEST DALE KRAMER, JR.
"ERN"
GENERAL; Library Club 1; Arts and Crafts 2, Secretary 2; AFS 3, 4; Junior Class Play; Tatler Staff 4; Senior Class Play.
"I like blondes. What kind of dogs do you like?"

JOHN MICHAEL KUHN
"JOHN"
TRADES AND TECHNICAL; Baseball 2; Track 3; Tatler Staff 3.
"Wine, Women, and Song."

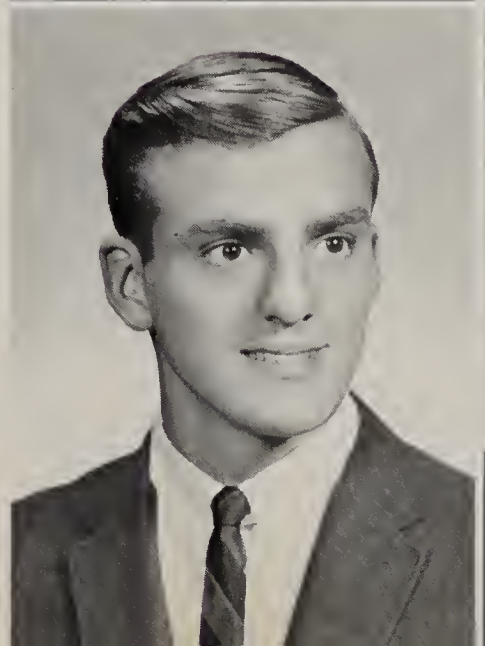

REBECCA ANN LAWRENCE
"BECKY"

COLLEGE PREPARATORY; Chorus 1; Varsity Choir 2, 3, 4; Operetta 1, 2, 3, 4; All District Choir 4; GAA 1, 2, 3, 4; Intramurals 1, 2, 3, 4; Joy Teens 1, 2, 3, 4; Latin Club 1, 2; Interscholastic Basketball 1; Cheerleader 1, 2; Tumbling Team 2; AFS 2, 3, 4; Anilec Staff 4; French Club 4; Band 1, 2, 3, Recorder 3, Band Council Member 3; Baccalaureate Choir 2, 3; Senior Class Play.

"Hit 'em again, hit 'em again, Harter, Harter!"

PAULETTA JUNE LINTON
"PAULETTA"

COLLEGE PREPARATORY; Transferred from Lincolnview High School, Middlepoint, Ohio; FTA 3, 4; Joy Teens 3, 4; Prom Committee 3; Junior Class Play; Senior Class Play; Office Staff 4; Anilec Co-Editor 4.

"But Mrs. McMartin, I don't want to sit in that corner all by myself."

CHARLENE ANN LONG
"TOODIE"

COMMERCIAL; GAA 1; Joy Teens 1, 2, 3, 4; Chorus 1, 2; Varsity Choir 3, 4; Operetta 1, 2, 3, 4; District Music Contest 2; Baccalaureate Choir 2; Girls Glee Club 2; AFS 3; FBLA 3, 4.

"Misery loves company."

RICHARD ALLEN LONG
"LITTLE RICHARD"

TRADES AND TECHNICAL; Basketball 1, 4.

"I spose."

URSULA MANA LOOK
"URS"

COMMERCIAL; Joy Teens 1, 2, 3, 4; FHA 1, 2; Chorus 1, 2, 3, 4; Operetta 3.

"If you had a brain, you would play with it!"

JERRY LESLIE LOUGHRIDGE
"JERRY"

TRADES AND TECHNICAL; Football 1, 2, 3, 4; Basketball 1, 2; Track 1, 2, 3, 4; C-Men 1, 2, 3, 4; Operetta 1, 2; Chorus 1, 2; AFS 2, 3, 4; Intramural Basketball 3, 4; Student Council 4.

"That wasn't my pass zone; it was Schelich's."

LINDA KAY McDONALD
"WINDY"

COMMERCIAL; GAA 1, 2, 3, 4; FHA 1; FBLA 4; Joy Teens 1, 2, 3, 4; Chorus 2, 3; Operetta 2, 3.

ROBERT EDWARD McGEE
"MAGILLA"

GENERAL; Band 1, 2, 3; Prom Committee 3; Intramurals 4.

"Prove that you don't play in school, stay home."

WALLACE PIERCE McMARTIN
"PIERCE"

COLLEGE PREPARATORY; Band 1, 2, 3, 4; District Scholarship Team 1, 2, 3; National Honor Society 3, 4; FTA 3, 4; Latin Club 3, 4; Senior Class Play 4; Anilec Staff 4; District III Band.

"2 SK, 2 RV?"

RIKKI KAY MALOON
"RIK"

COMMERCIAL; FHA 1; GAA 1, 2, 3, 4; Chorus 1, 2, 3; Joy Teens 1, 2, 3, 4; Operetta 2, 3; Thespians 3, 4; Junior Class Play; Senior Class Play; Prom Committee 3.

"It's been a 'Short' year!"

ALLAN MARBAUGH
"AL"

COLLEGE PREPARATORY; Band 1, 2; TCR 1; Tennis 1; Freshman Class Treasurer.

"Do you want to?"

PAUL JANUSZ MARTIN
"PAUL"

COLLEGE PREPARATORY; Transferred from Ravenswood High School, Ravenswood, West Virginia; FTA 3, 4; TCR 3, 4; Boys Intramurals 3.

"That's life!"

JAMES VICTOR MAY
"JIM"

TRADES AND TECHNICAL; Library Club 2, 3, 4, President 4.

"How do I know?"

JOSEPH JERRY MAYES
"STUD"

COMMERCIAL; Football 1, 2, 3, 4; 40-Mile Club; Track 1, 2, 3, 4; Library Club 2, 3, 4; C-Men 3, 4.

"I am the good little fairy--poof!"

LINDA KAY MENCHHOFER
"LINNIE"

COLLEGE PREPARATORY; GAA 1, 2, 3, 4; TCR 1, 2; Joy Teens 1, 2, 3, 4; Operetta 1, 2, 3, 4; Office Staff 4.

"It's too dark to play marbles and it's too windy to haul feathers, so what are we going to do?"

DANIEL LOUIS MEYER
"DAN"

TRADES AND TECHNICAL; Football Manager 1, 4; Varsity Choir 3, 4; State Choir 3, 4; Operetta 3, 4; Baseball Manager 3, 4; District Choir 3, 4; Anilec Staff 4.

"Drat that fladderat!"

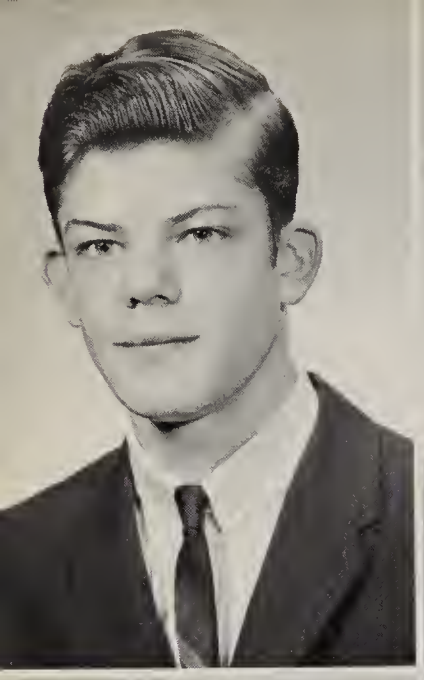
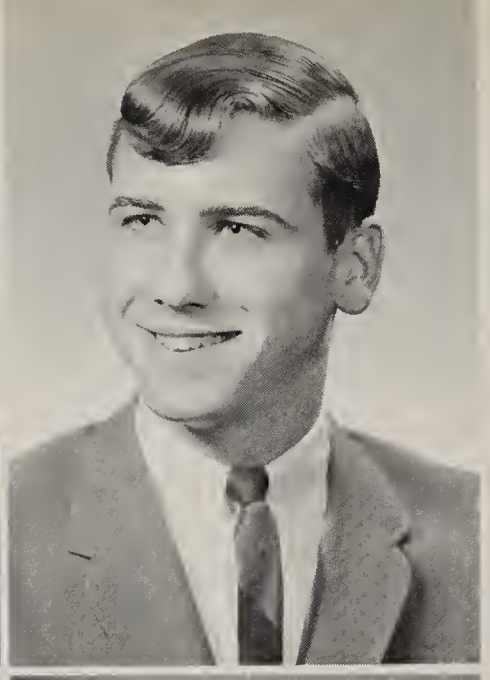

BRAD MADISON MIESSE
"MOUSE"
COLLEGE PREPARATORY
"Chemistry is the class with a lot of glass."

MILTON L. MILLER
"MILT"
COLLEGE PREPARATORY; Tennis Team 1, 2, 3, 4; TCR 1, 2; Band 1, 2, 3, 4; Pep Band 3; Commencement Band 3; Operetta Band 3; Pan-American Club 3, 4, President 4; Class Secretary 2, 3; Junior Class Play; Senior Class Play; District Band Contest 4; Montezuma Muskrat Collegiate Corral 4.
"What do you mean get out? I just got here."

FRANCIS JOSEPH MOELLER
"MULE"
TRADES AND TECHNICAL
"Montezuma Mule"

JANICE ELAINE MONROE
"JANICE"
COLLEGE PREPARATORY; Cheerleader 1; GAA 1, 2, 3, 4; Joy Teens 1, 2, 3, 4; TCR 1, 2; Operetta 1, 3, 4; AFS 1, 3, 4; Chorus 1, 3, 4; Office Staff 3, 4; Tumbling Team 2; Anilec Staff 4.
"Oh Wittenberg! Dear Wittenberg!"

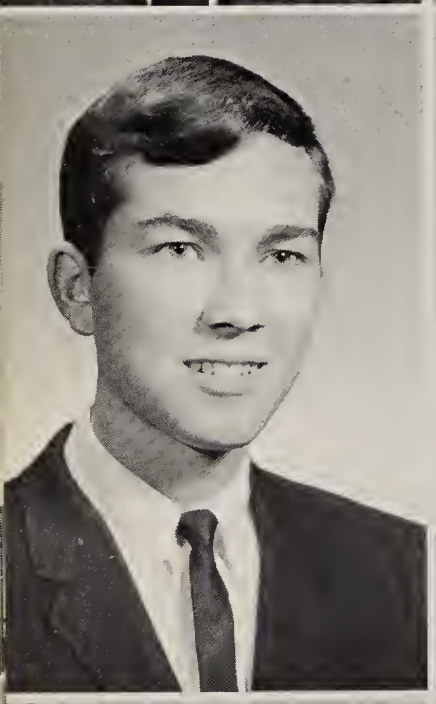

MICHAEL MONROE
"MIKE"
COLLEGE PREPARATORY; Chorus 1; TCR 1, 2; Baseball 1, 3, 4; Operetta 1, 2, 3, 4; Junior Class Play; Senior Class Play; Basketball 3; AFS 3; Varsity Choir 2, 3, 4; FTA 3, 4; Boys Intramurals 3; District Scholarship Team 2; French Club 4.
"Apercevoyez mes amies a travers Riviere, bon chance en le futur."

PATRICIA ANN MONROE
"PATSY"
COLLEGE PREPARATORY; GAA 1, 2, 3, 4, President; Joy Teens 1, 2, 3, 4; Chorus 1, 2, 3, 4, Vice-President; Interscholastic volleyball 1, 2, 3, 4; GAA Intramurals 1, 2, 3, 4; TCR 1, 2; AFS 3; Class Treasurer 3, 4; Junior Class Play; Thespians 4.

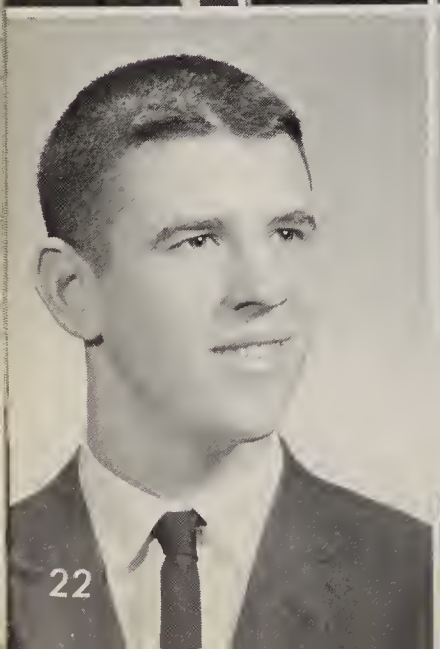
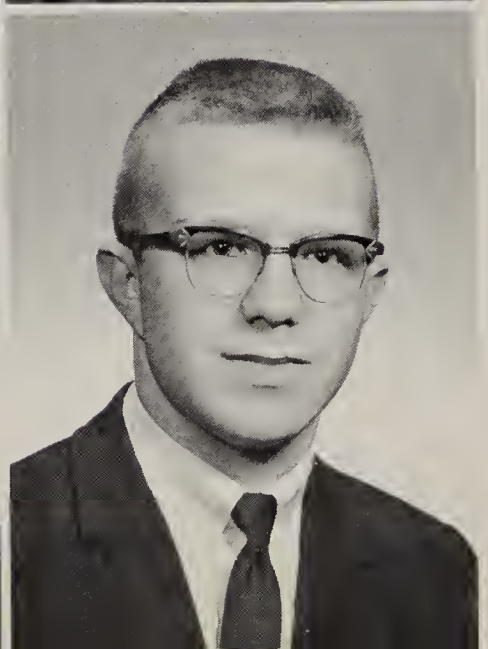

WAYNE LOGAN MOORE
"WAYNE"
COLLEGE PREPARATORY; Baseball 1, 2, 3, 4; Basketball 1, 3; Band 1, 2, 3, 4; TCR 1, 2; Operetta Band 1, 2, 3; Band Representative 2, 3; C-Men 4; Boys Intramurals 4.

STANLEY LEE MOOTHART
"STAN"
COLLEGE PREPARATORY; Library Club 1, 2, 3, 4; Science Fair 1, 2; District Science Fair 1, 2; District Scholarship Team 1; AFS 2, 3; Anilec Photographer 3; Anilec Photo Editor 4; Chorus 3, 4; Tatler Staff 3; Baccalaureate Choir 3; Operetta 3, 4; Band Manager 4.
"Lotsa luck Pal, Rotsa Ruck!"

RUTH JEANINE MOWERY
"RUTHIE"

COMMERCIAL; FHA 1, 2, Secretary 3, Vice President 4; Library Club 3.

"Oh, Brother!"

SUZI ELAINE MUETHER
"SUZI"

COLLEGE PREPARATORY; TCR 1, 2; GAA 1, 2, 3, 4; Chorus 1, 2; Intramurals 1, 2, 3, 4; Operetta 1, 2; FTA 3, 4; AFS 3, 4; Joy Teens 1, 2, 3, 4; French Club 4; Interscholastic volleyball 4; Office Staff 4; Anilec Staff 4; Senior Class Play; Prom Committee 3.

"Ask me if I care."

WILLIAM MARSH MUSTARD
"BILL"

COLLEGE PREPARATORY; Football 1, 2, 3, 4; Track 1, 2, 3, 4; TCR 1, 2, 3; Operetta 1, 2; Chorus 1, 2; Library Club 1; AFS 2, 3; Intramurals 3, 4; FTA 3, 4; Senior Class Play.

"Hard work never hurt anyone. I'm just not taking any chances."

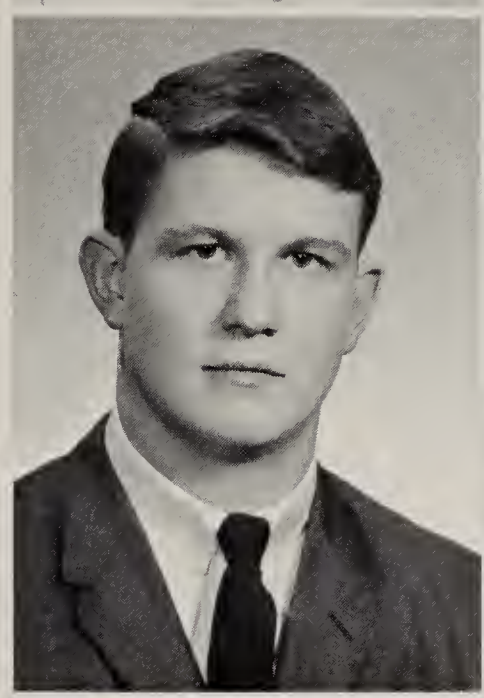

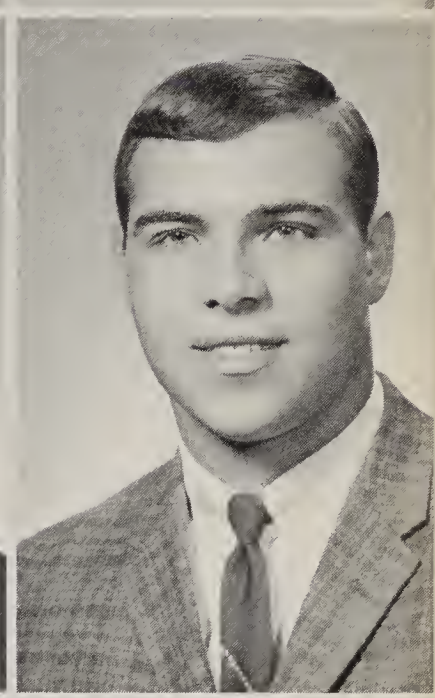

THOMAS LEROY MUTER
"MOOSE"

COLLEGE PREPARATORY; Basketball 1; Track 2; FTA 3, 4; C-Men 3, 4; Football 1, 2, 3, 4, All WBL Lineman of the Year, All County Honorable Mention, All Ohio First Team Northwestern District.

RITA MARIE NIEKAMP
"RITA"

COMMERCIAL; Joy Teens 1, 2, 3, 4; FBLA 3, 4, President 4; GAA 4.

"Heaven Forbid!"

PAMELA LYNN O'BRIEN
"O.B."

COLLEGE PREPARATORY; District Scholarship Team 3; Freshman Class Vice President; Student Council 2, 4; Buckeye Girls' State Alternate 3; National Honor Society 3, 4; Chorus 1; Varsity Choir 2; TCR 1; Pan-American Club 3, 4; Joy Teens 1, 2, 3, 4, Treasurer 4; GAA 1, 2, 3, 4; Interscholastic volleyball and basketball 1, 2, 3, 4; Interscholastic track 2, 3, 4; Intramurals 1, 2, 3, 4; Senior Class Play; Anilec Staff 4; FTA 3, 4; Operetta 1.

"Alright girls, let's line up on the black line."

THOMAS PATRICK O'CONNOR
"TOM"

GENERAL; Transferred from Gettysburg; Chorus 3; Varsity Choir 4; Operetta 3, 4; District Honor Choir 3; District Vocal Music Contest 4.

"It's not what you say that counts; it's what you don't say."

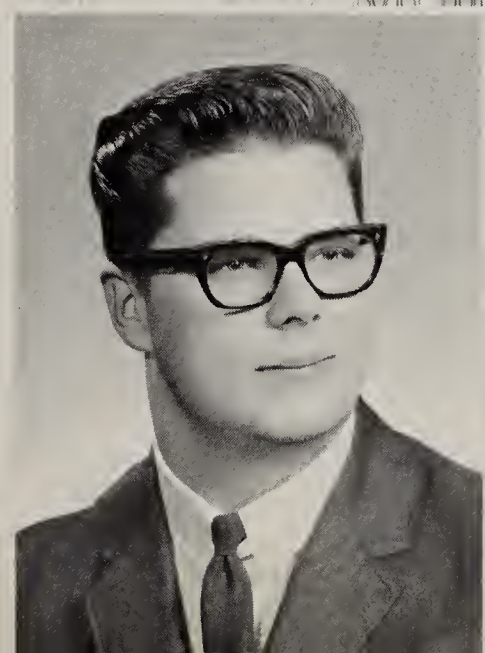

CAROL SUE ORR
"CAROL"

GENERAL; Joy Teens 1, 2, 4; FHA 1, 2; Chorus 1, 2; Operetta 1, 2; Library Club 1.

"Are you kidding?"

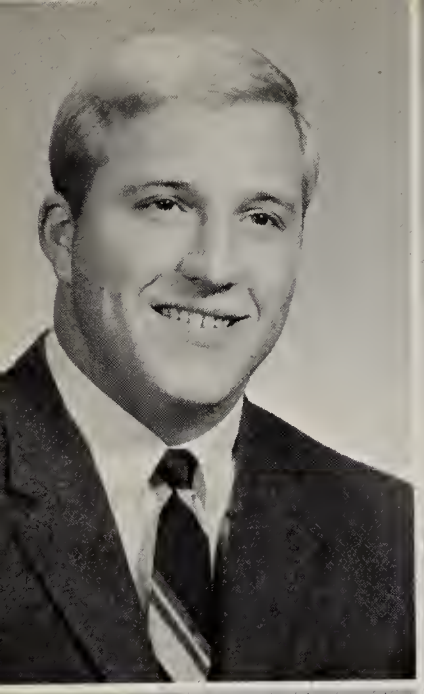

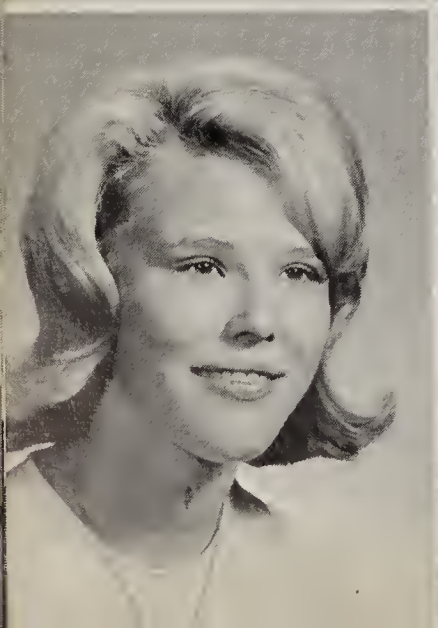
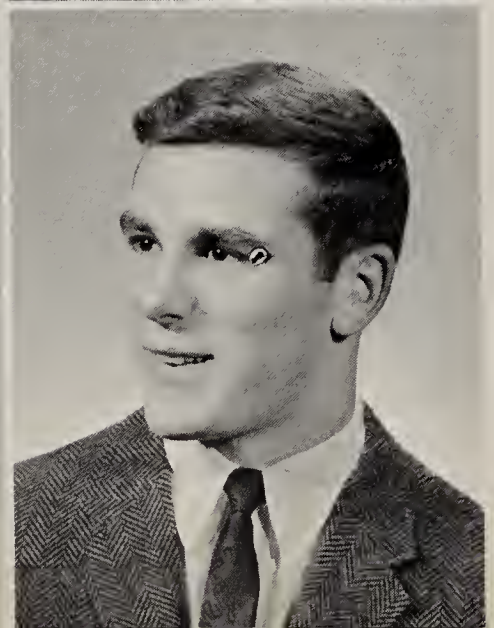

JAMES LLOYD OTIS
"JIM"

COLLEGE PREPARATORY; Football 1, 2, 3, 4, All Western Buckeye League 4, Western Buckeye League "Back of the Year" 4, Third Team, All-Ohio 4; Basketball 1, 2; Track 1, 2, 3, 4; Chorus 1; Varsity Choir 2, 3, 4; Secretary 3, Treasurer 4; Thespians 1, 2, 3, 4; Operetta 1, 2, 3, 4; AFS 2, 3; FTA 3, 4.

"Never overlook the Matterhorn!"

ALEENE CHLOE PARKER
"ALEENE"

COLLEGE PREPARATORY; GAA 1, 2, 3, 4; Joy Teens 1, 2, 3, 4; TCR 1, 2; AFS 2, 3, 4; Tatler Co-editor 4; Chorus 1; Varsity Choir 2, 3, 4; Commencement Band 1; Operetta Band 1; Operetta 2, 4; Science Fair 1; Thespians 2, 3, 4; District Music Contest 2; Baccalaureate Choir 2; Junior Class Play; French Club 4; FTA 4; Anilec Staff 4.

"Guess what! Steve's coming home."

JAMES PATTON
"JIM"

TRADES AND TECHNICAL; Arts and Crafts 2.

JANET JOANNE PETERS
"PETE"

COLLEGE PREPARATORY; GAA 1, 2, 3, 4; Joy Teens 1, 2, 3, 4; Chorus 1, 2; Varsity Choir 3, 4; TCR 1, 2; Operetta 1, 2, 3, 4; AFS 2, 3; Thespians 2, 3, 4; Baccalaureate Choir 3; French Club 4; Student Council 4; Senior Class Play.

"Are you kiddin' me?"

FRANCIS EVELYN PICKERING
"FRAN"

COMMERCIAL; FHA 1, 2, 3, 4, Parliamentarian 3; Joy Teens 1, 3, 4.

HELEN EILEEN PIPER
"HELEN"

COLLEGE PREPARATORY; GAA 1, 2; Joy Teens 1, 2, 3, 4; Library Club 1, 2, 3, 4, Vice-President 3; TCR 1, 2, 3, 4; District Scholarship Team 1, 2; Intramurals 1, 2; Science Fair 1; Operetta 2; Girls Ensemble 2; Baccalaureate Choir 2; Junior Class Play; Senior Class Play ; FTA 3, 4; French Club 4.

"'Hair' today, gone tomorrow."

JAN ANNA QUERRY
"JAN"

COMMERCIAL; GAA 1, 2, 3, 4; FHA 1; AFS 3; Joy Teens 1, 2, 3, 4.

"Come on girls, let's have a Chug-a-lug Party."

RICHARD LEROY QUILLING
"DICK"

COLLEGE PREPARATORY; Football 1, 2, 3, 4, First Team W.B.L. 4, Honorable Mention Northwest Ohio 4; TCR 1; Basketball 1, 2, 3, 4, First Team W.B.L. 4; Baseball 1, 2, 3, 4; Chorus 1, Secretary 1; Varsity Choir 2, Vice-President 2; Operetta 1, 2; C-Men 2, 3, 4, President 4; Track 3, 4; National Honor Society 3, 4; FTA 3, 4, Secretary 4; District Scholarship Team 3; Senior Class President.

"Don't let studying interfere with your education."

THOMAS EUGENE REASNER
"TOM"
TRADES AND TECHNICAL; Football 1, 2, 3, 4; Basketball 1, 2; Baseball 2, 3; C-Men 3, 4; Intramurals 3.
"Hello, Beautiful!"

LYNDA SUE REED
"LYNDA"
COMMERCIAL; FHA 1, 2; Joy Teens 1, 2, 3, 4.
"The more you suffer the better the prize."

SUE ANN REXROAT
"SUE"
COLLEGE PREPARATORY; Transferred from Springfield, Ohio. FTA 3, 4; Joy Teens 3, 4; Pan-American Club 4.

MARY ANN RHODEN
"MARY ANN"
COMMERCIAL; GAA 1, 2, 3; Library Club 2; Joy Teens 3, 4; FHA 3; FBLA 4.
"Wilson for president."

MICHAEL LEE RHOADS
"MIKE"
TRADES AND TECHNICAL; Library Club 2; FTA 4.
"I don't make 'em work, I just build 'em."

JAMES LEWIS RICE
"JIM"
COLLEGE PREPARATORY; Transferred from Van Wert, Ohio. District Scholarship Team 3; Intramurals 4; Tennis 4; Senior Class Play 4.
"Inverted all the way."

RONALD JAMES RICHARDS
"RON"
GENERAL; Football 1, 4; Baseball 3, 4.
"If at 'first' you don't succeed, 'try playing second'."

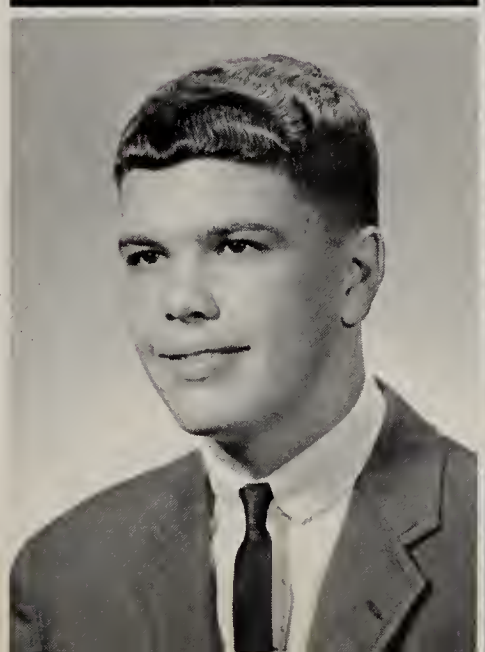

JOHN RODRIGUEZ
"JOHN"
GENERAL; Football 1; FFA 1, 2, 3, 4.
"It is not what you do; it's what you did."

JUDITH CHRISTINE ROEBUCK
"CHRIS"
COLLEGE PREPARATORY; GAA 1, 2, 3, 4; Joy Teens 1, 2, 3, 4; Operetta 1, 2, 3, 4; Chorus 1, 2, 3, 4, Vice-President 3, President 4; AFS 2, 3, 4; Thespians 2, 3, 4, Vice-President 4; FTA 3; Pan-American Club 3, Secretary 3; Senior Class Play.
"Well, Bo-dang!"

REBECCA ANN SANTA
"BEC"
COLLEGE PREPARATORY; TCR 1, 2; GAA 1, 2; Joy Teens 1, 2; Band 1, 2; Chorus 1, 2; Operetta 1, 2.
"Funniest thing I ever saw. I thought I'd die."

JOHN FRANCIS SCHLUETER
"LITTLE JOHN"
GENERAL; FFA 1, 2, 3, 4.
"We ain't left yet."

DELLA NORA SCHMIDT
"DELLA"
GENERAL; FHA 1, 2, 3, 4; Joy Teens 1, 2, 3.
"This is true!"

ELAINE KAY SCHROYER
"ELAINE"
COLLEGE PREPARATORY; TCR 1, 2; GAA 1, 2, 3, 4; Joy Teens 1, 2, 3, 4; AFS 2, 3; FBLA 4; Tatler Staff 4.
"Kwitch ur belyakin."

MARGIE ANN SCHROYER
"MARGIE"
COLLEGE PREPARATORY; GAA 1, 2, 3, 4; Band 1, 2, 3, 4; Joy Teens 1, 2, 3, 4; TCR 1, 2; Commencement Band 3; Operetta Band 3; AFS 3, 4; Tatler Staff 4.
"A witty saying proves nothing."

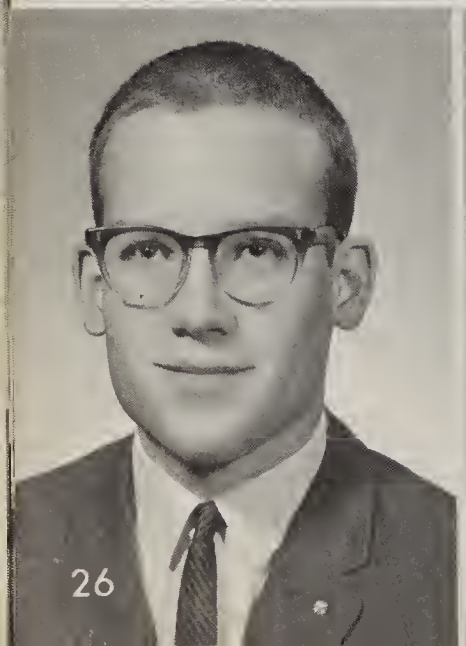

ELMER SCHWEIZER
"ED"
COLLEGE PREPARATORY; Band 1, 2, 3, 4; Operetta Band 1, 2, 3; Scholarship team 2, 3; Boys Intramurals 3, 4; FTA 3, 4; Choir 4; Senior Class Play 4.
"I am studying to be a Circular Physicist - (Big Wheel)."

JEAN ANN SEARIGHT
"JEAN"
GENERAL; FHA 1; Joy Teens 1, 2, 3, 4; FBLA 3, 4, Treasurer 4.

NEIL WAYNE SHAFFER
"NEIL"
COLLEGE PREPARATORY; AFS 3; Football 1, 2; Basketball 1, 2; TCR 1, 2; Track 1, 2.
"Whadda ya want, a medal?"

TIMOTHY EUGENE SHAW
"TIM"
COLLEGE PREPARATORY; Football 1, 2; Baseball 1, 2, 3, 4; Boys Intramurals 3, 4.
"You're a lover, and I'm a FIGHTER!"

DARLENE JANE SHIVERDECKER
"DARLENE"
COLLEGE PREPARATORY; GAA 1, 2, 3, 4; Thespians 4; TCR 1, 2; Joy Teens 1, 2, 3, 4; AFS 2, 3, 4; Chorus 4; Senior Class Play, Student Director.
"Did you notice that, too?"

DARLENE MAY SIMMONS
"DARLENE"
COLLEGE PREPARATORY; Joy Teens 1, 2, 3, 4; Chorus 1, 2, 3, 4; Operetta 1, 2, 3, 4; FTA 3; Thespians 4, Clerk 4; Anilec Staff 4; Junior Class Play; Senior Class Play; Prom Committee 3.
"Make new friends, but keep the old, for one is silver and the other is gold."

DEBBIE SMALLEY
"SAUSAGE"
COMMERCIAL; GAA 1, 2, 3, 4; Interscholastic volleyball 1, 2, 3; AFS 2, 3; Joy Teens 1, 2, 3, 4; Chorus 1, 2; Varsity Choir 3, 4; Operetta 1, 2, 3, 4; 1966 Sweetheart Queen.

JOYCE ANN SMELSER
"JOYCE"
GENERAL; FHA 1, 2; Joy Teens 1, 2, 3, 4; Chorus 1, 2, 3, 4.
"It just tears ya up!"

RONALD EUGENE SMELSER
"RON"
COLLEGE PREPARATORY; Freshman Class President; Sophomore Class President; TCR 1, 2, 3, 4; Band 1, 2, 3, 4; FTA 3, 4; National Honor Society 3, 4.

JERRY LEE SNYDER
"SAUSAGE"
GENERAL
"Cool it man!"

MARTY JO SNYDER
"MARTY JOE"
COLLEGE PREPARATORY; Joy Teens 1, 2, 3, 4; Library Club 1, 2; FHA 3.
"Oh go on!"

MICHAEL REX SPRIGGS
"MIKE"
TRADES AND TECHNICAL; FFA 1, 2, 3, 4, Treasurer 3, President 4; Band 1, 2, 3; Operetta Band 1, 2; Commencement Band 2.
"I don't believe it!"

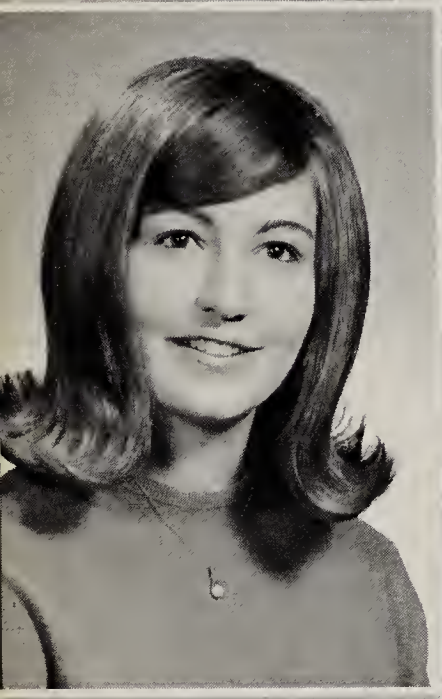

PENNY ANN SPRIGGS
"PENELOPE"
COLLEGE PREPARATORY; Joy Teens 1, 2, 3, 4; TCR 1, 2; GAA 1, 2, 3, 4; Intramurals 1, 2, 3, 4; Interscholastic volleyball 1, 2, 3; AFS 2, 3, 4; Cheerleader 1, 2, 3, 4; Sweetheart Candidate 2; Homecoming Court.

DOUGLAS DUANE SPRINGER
"SPRINGER"
TRADES AND TECHNICAL; Football 1; Track 2, 3, 4.
"Montezuma Forever!"

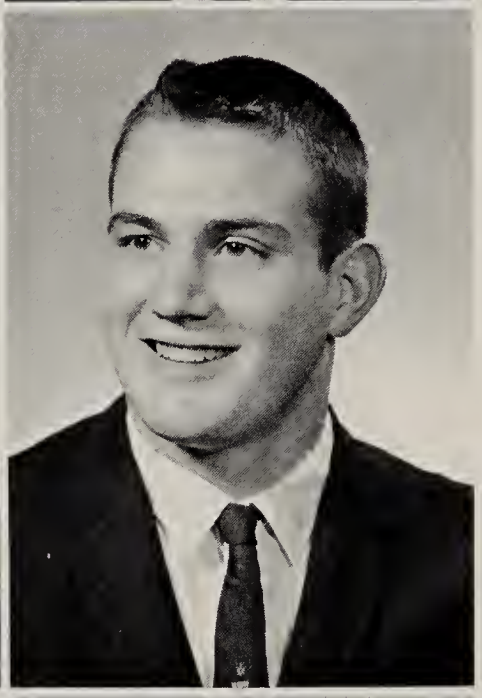

SUSAN KAY STEIN
"SUSIE"
COLLEGE PREPARATORY; TCR 1, 2; Joy Teens 1, 2, 3, 4; GAA 1, 2, 3, 4; Chorus 1, 2; Operetta 1, 2; Baccalaureate Choir 2; Interscholastic volleyball 3, 4.
"Hi, Pill."

MELVIN DWIGHT STEINBRUNNER
"MEL"
COLLEGE PREPARATORY; Football 1, 3, 4; Baseball 1, 2, 3, 4; Boys Intramurals 3, 4; Track 3, 4; C-Men 4; French Club 4, Vice-President 4.
"Honest, I didn't do it!"

EDWARD ERNEST STIVERSON
"ED"
TRADES AND TECHNICAL; Band 1, 2, 3, 4; Anilec Staff.
"That's life."

RITA MARIE STOLZ
"RITA"
COLLEGE PREPARATORY; GAA 1, 2, 3; Joy Teens 2, 3; Chorus 1, 2, 3; Interscholastic basketball 1, 2; Interscholastic volleyball 1, 2; TCR 1, 2; Operetta 3; AFS 3; Prom Committee 3.
"Really?"

BARBARA ANN STOSE
"GABBY"
COLLEGE PREPARATORY; Joy Teens 1, 2, 3, 4; Operetta 1, 2, 3; TCR 1; GAA 2, 3; FBLA 3, 4, Secretary 4; AFS 3; Senior Girls' Ensemble; Tatler Co-editor.
"That's neat!"

EDWARD ERNEST SUMMERS
"ED"
COLLEGE PREPARATORY; Baseball 2, 3, 4; Boys Intramurals 3, 4.
"Wet birds never fly at night."

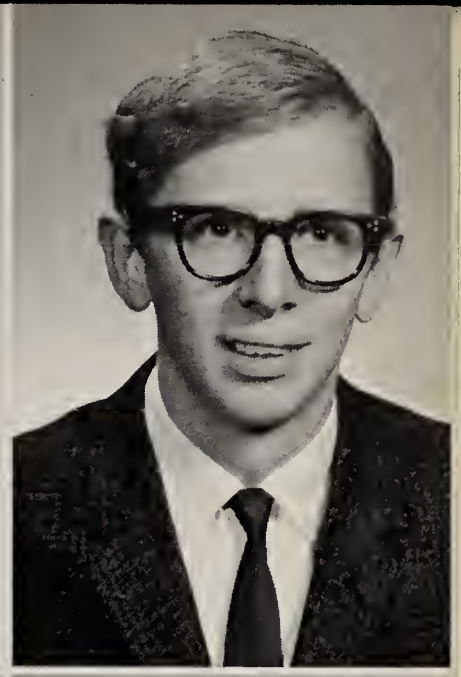

HARRY MICHAEL SUNDERLAND
"MIKE"
COMMERCIAL; Football 1; Baseball 1; Band 1, 2; Library Club 1; FBLA 4.
"Dream on."

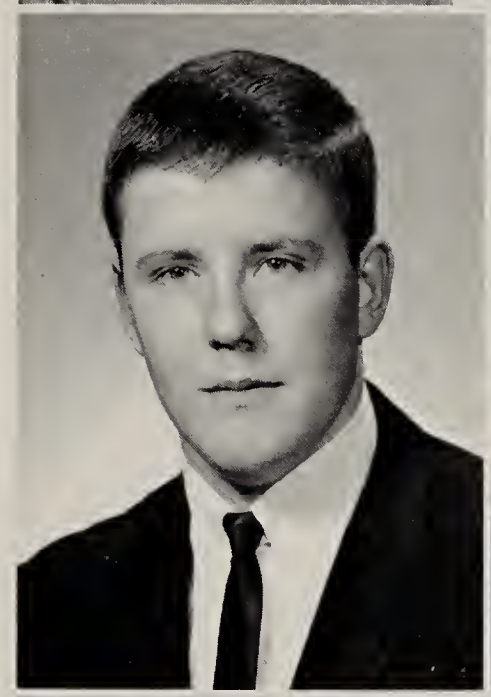

MARGERY ANN THEES
"MARGY"
COMMERCIAL; Joy Teens 1, 2, 3, 4; FHA 1.

ANGELA THURSTON
"ANGELA"
COMMERCIAL; Joy Teens 1, 2, 3, 4; FBLA 3, 4.
"Success comes to those who try; what happened to you?"

JILL SUE TICE
"JILL"
COLLEGE PREPARATORY; GAA 1; FHA 1; Joy Teens 1, 2, 3, 4; French Club 4.
"That ticks me off."

DAVID ROY TWIGG
"DAVE"
COLLEGE PREPARATORY; Football 1; Thespians 3, 4, President 4; Junior Class Play; Senior Class Play; Tatler Staff 3; Boys Intramurals 4; Anilec Staff 4.
"After considerable deliberation, I have come to the conclusion that Einstein's theory of relativity is basically correct."

DENNIS GROVER WARD
"DENNY DIRT"
GENERAL
"Honest, Mr. Brandon, we didn't steal it!"

CHARLES WEITZ
"CHUCK"
GENERAL; FFA 1, 2, 3, 4.
"Do unto others before they do unto you."

KONI ELAINE WENDEL
"KONI"
COMMERCIAL; Transferred from Lincolnview, Ohio; GAA 3, 4; Joy Teens 3, 4; FBLA 4; Varsity Choir 4; Chorus 3; Operetta 3.
"Take a minute and tell me everything you know."

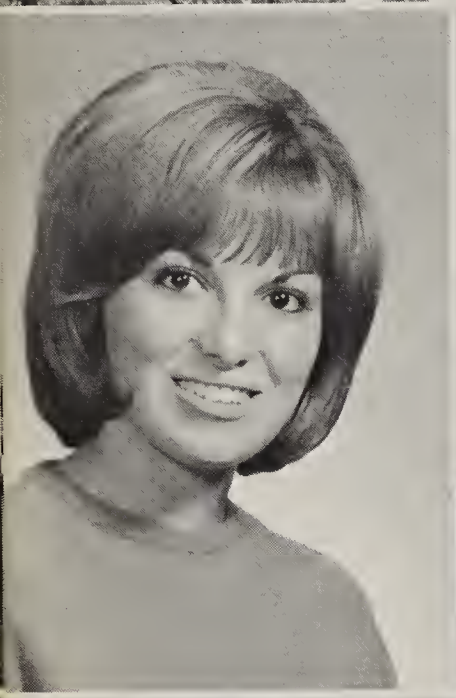

JANE RUTH WILKER
"JANE"
COLLEGE PREPARATORY; GAA 1, 2, 3, 4; Joy Teens 1, 2, 3, 4; President 4; TCR 1, 2; FTA 3, 4; National Honor Society 3, 4; Scholarship Team 1, 2; Band 1, 2; Chorus 2; Operetta 2; French Club 4; Homecoming Queen 4.

ROGER RAY WILKER
"SHORTY"
TRADES AND TECHNICAL; Senior Class Play 4; FBLA 4; Baseball 4; Intramural Basketball 4.
"May the sun never set on the Montezuma Empire."

DARRELL DEAN WILLRATH
"DARRELL"
TRADES & TECHNICAL; Science Fair 2; Class Play 4.
"You wanna walk that dog?"

SHARON ANN WINE
"SHARON"
GENERAL; Chorus 1; FHA 2; Joy Teens 3, 4.
"That's the breaks of life."

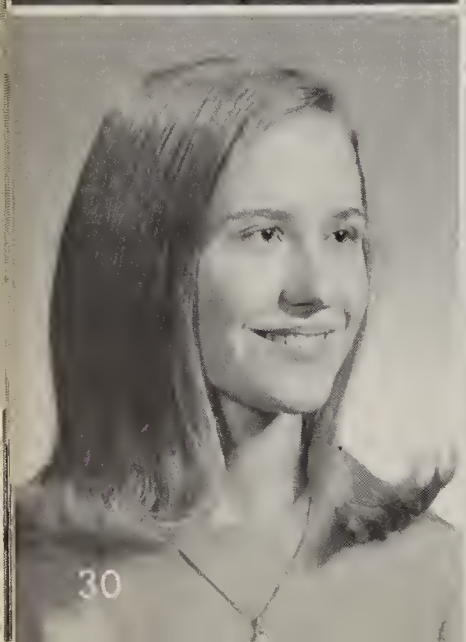
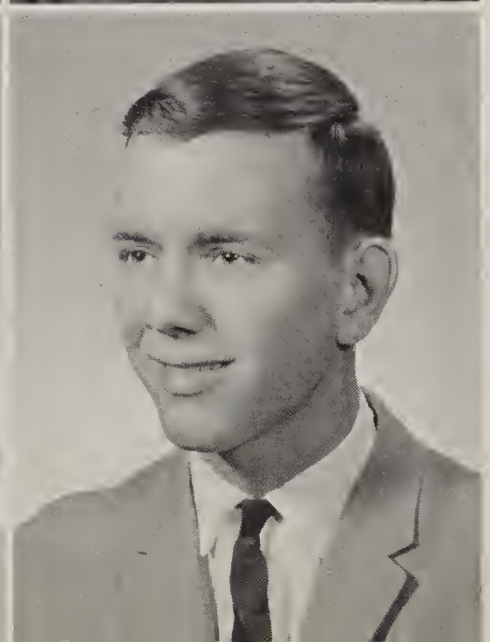

CONNIE SUE WINGET
"CONNIE"
COLLEGE PREPARATORY; TCR 1; Chorus 1; Varsity Choir 2, 3, 4; AFS 1; Operetta 1, 2, 3, 4; Freshman Ensemble 1; Senior Ensemble 4; Chorus Contest 2, 3, 4; French Club 4.

WILLIAM EDWARD WOODS
"BILL"
GENERAL

DONALD LAWRENCE WYNK
"DON"
COMMERCIAL
"Montezuma for ever!"

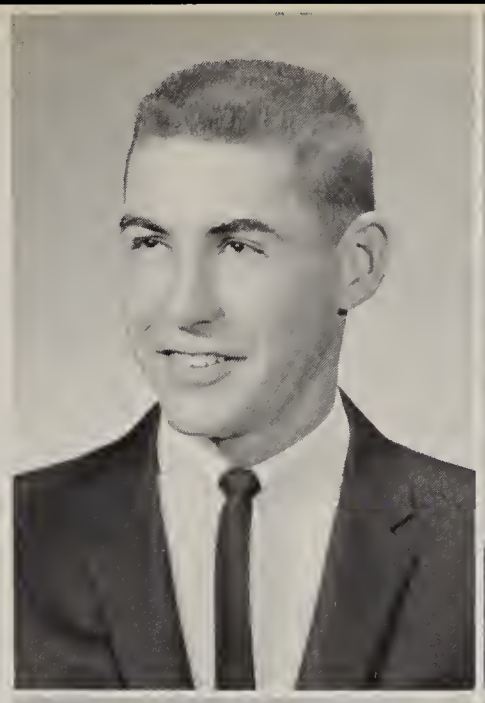

BARBARA JEAN YANEY
"BARB"
COMMERCIAL; FHA 1; Joy Teens 1, 2, 3, 4; Chorus 1, 2, 3, 4; Operetta 3, 4; FBLA 3, 4.
"Don't put off until tomorrow what you can do today."

WILLIAM EDWARD YOUNGS
"BILL"
COLLEGE PREPARATORY; Football 1, 2, 3, 4; Basketball 1, 2, 3, 4; Track 1, 2, 3, 4; AFS 2, 3, 4; C-Men 3, 4; Junior Class Play; Senior Class Play; Student Council 4.
"You're ugly."

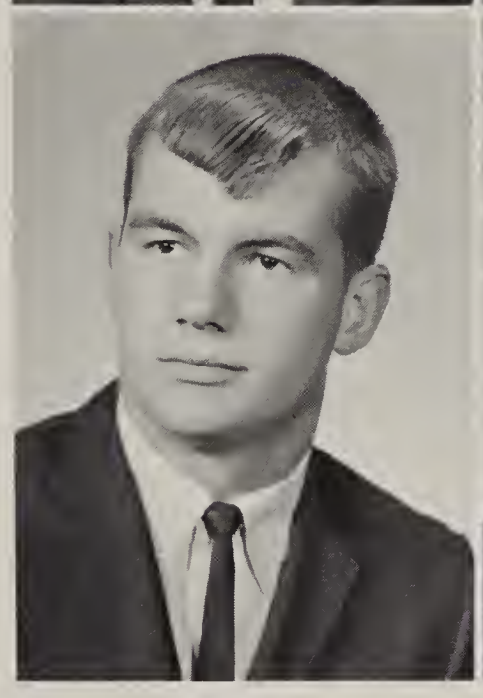

REX ALLEN ZIZELMAN
"REX"
GENERAL
"Fords are the answer!"

Pam Anderson, daughter of Mr. and Mrs. Warren Anderson, State Route 127, was selected to be Celina's first annual American Field Service representative.

Pam has lived with two families in Zurich, Switzerland. The home of Rev. and Mrs. Herbert Blum was her first residence and she also resided with Mr. and Mrs. Alfred Kocherhans.

While Pam attended Celina Senior High, she participated in many scholastic and extra-curricular activities.

Pam, we are proud of you!

Marlies, Our AFS Student

We have learned much from you, Marlies--not only about the Swiss and their country, but about ourselves. You have set a high example of diligence and enthusiasm in both academic and extracurricular work. Your warmth and friendliness enabled you to bring this experience to all of us. You have met the challenge of a foreign environment, and surpassing this, you have become a leader in your new home.

We have all gained in understanding from your stay here, and from you we have many new insights into today's problems.

Underclassmen

The Class of 1967

OFFICERS

AND

ADVISORS

PRESIDENT: Sue Frahm

VICE PRESIDENT: Tom Loughridge

SECRETARY: Sue Rowley

TREASURER: Mary Jane Williams

ADVISORS: Mr. DeWitt and Mr. Feth

The Junior class began preparing for the prom by sponsoring record hops and the concession stands at basketball games, as well as a Valentine's Day candy sale. They excelled not only on the athletic field, but also in the classroom, as they began practicing leadership. Many of them prepared to take the National Merit Scholarship Test and the Preliminary District Scholarship Tests. Class rings were also one of their decisions at that time. With these juniors as leaders, the 1967-68 school year is sure to be a successful one.

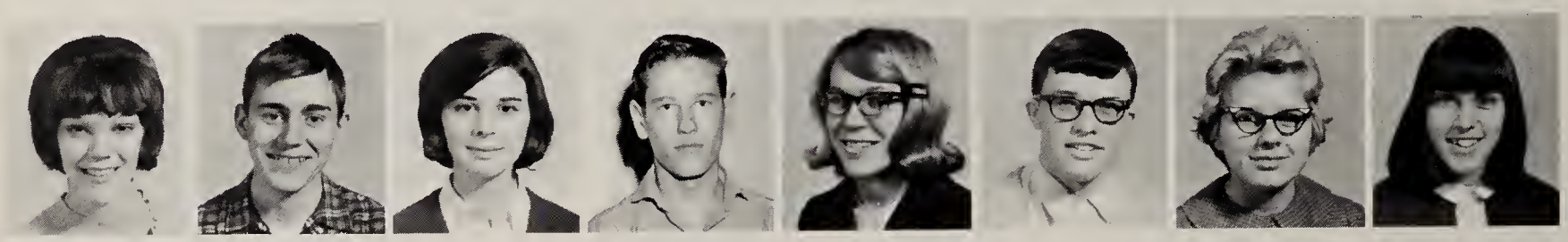

D. Anderson B. Andrews K. Arnold J. Baker M. Barber D. Boyce J. Brandon S. Brandts

J. Bricker N. Brock S. Brown F. Buck D. Burnsides L. Burd E. Buschor T. Buschor

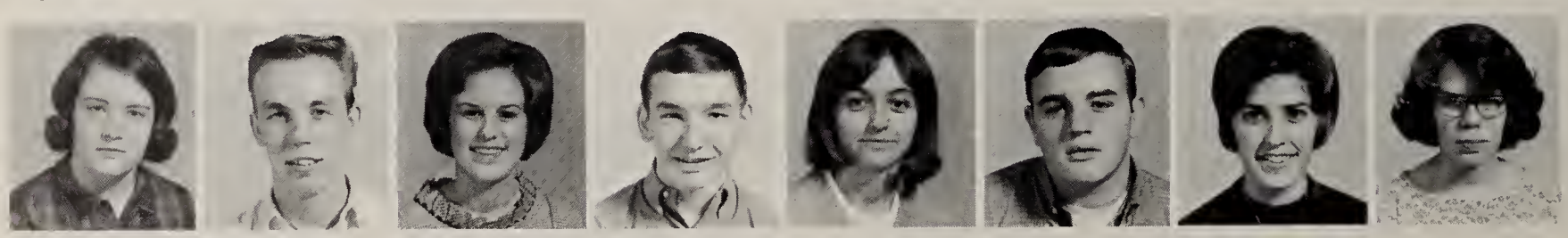

P. Butcher E. Butterini P. Byers L. Cassidy C. Christian E. Cisco C. Coate M. Colson

C. Copeland

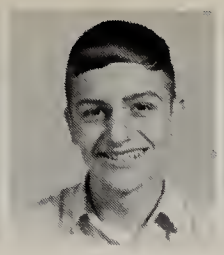
G. Cron

R. Dafler

G. Davis

G. Dennis

D. Detwiler

J. Dock

J. Dock

J. Doenges

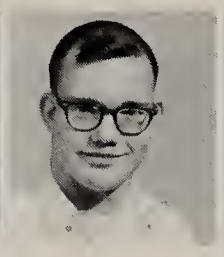
M. Donovan

D. Dull

K. Eichenauer

W. Ellinger

J. Emans

L. Endicott

J. Enyart

J. Fetters

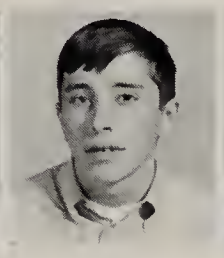
J. Finkelmeier

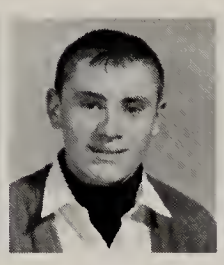
A. Flowers

K. Fontanin

S. Frahm

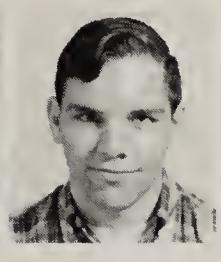
K. Franklin

C. Fuhrwerk

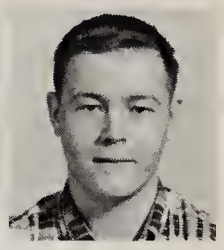
S. Gage

M. Gallehue

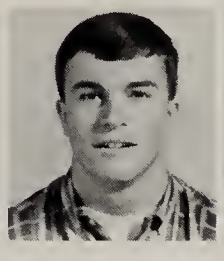
R. Garman

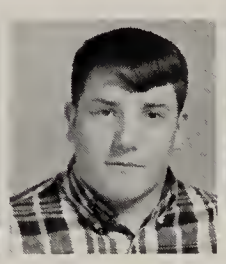
K. Garwick

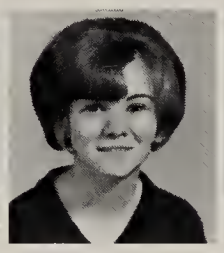
N. Gehle

F. Gehron

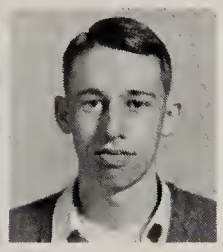
J. Granger

B. Green

L. Green

N. Gross

J. Harlamert

R. Harner

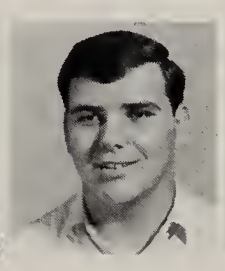
S. Harter

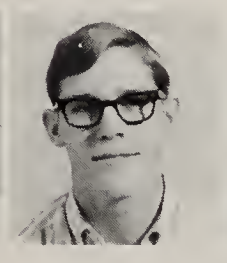
T. Hartwig

J. Hawk

B. Hawkins

M. Heindel

S. Hellwarth

R. Heppeard

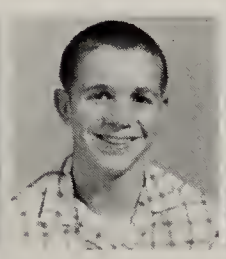
R. Hess

P. Highley

D. Hilleary

L. Hines

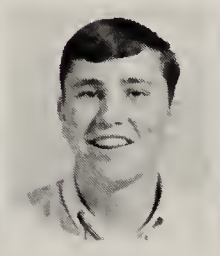
R. Householder

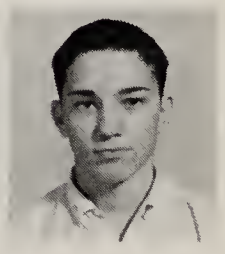
P. Houseworth

S. Hromish

T. Jacobs

C. Jerome

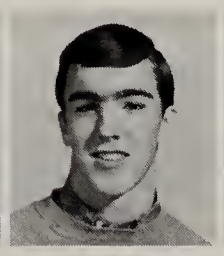
J. Jones

L. Jones

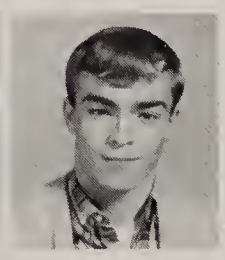
R. Jones

T. Jones

A. Jordan

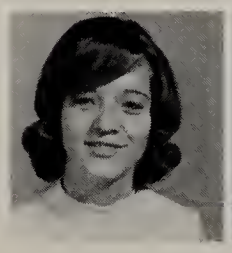
V. Kable

J. Karafit

L. Kay

C. Keifer

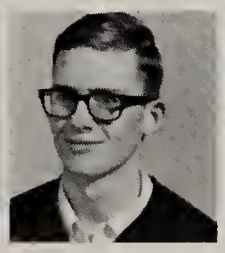
D. Kennard

N. Kimble

K. Kittle

D. Klenz

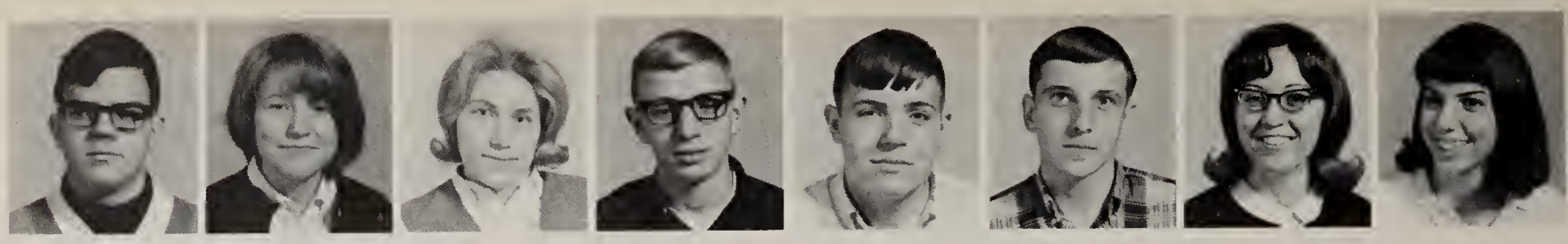

C. Klopfleisch D. Klosterman M. Klosterman R. Klosterman R. Klosterman D. Knuess N. Kohler K. Kramer

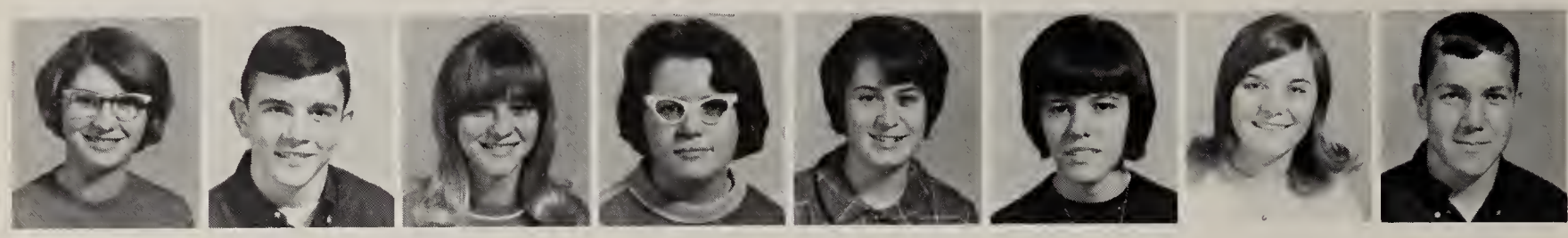

C. Krogaman B. Kugel L. Ladner T. Laffin R. Lawrence G. Lehman D. Linn T. Linn

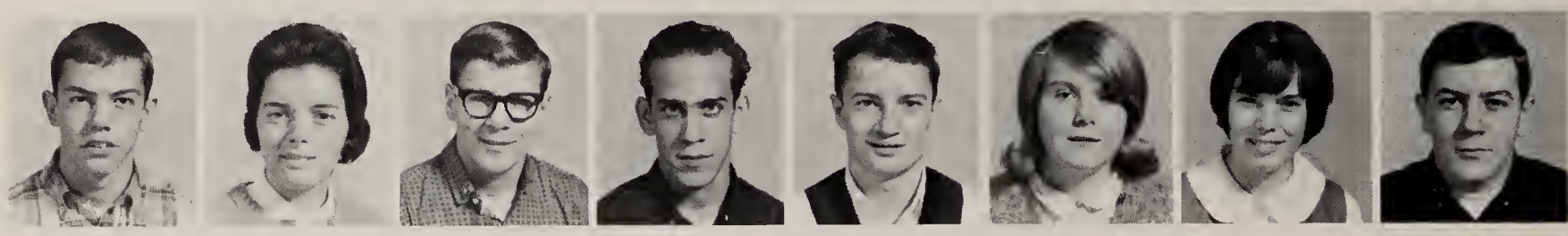

D. Lipp M. Litherland B. Long J. Looker T. Loughridge S. McCain S. McHenry D. McKirnan

D. Marbaugh J. Maury T. May T. Mayes L. Mihm K. Miller C. Moeller B. Monroe

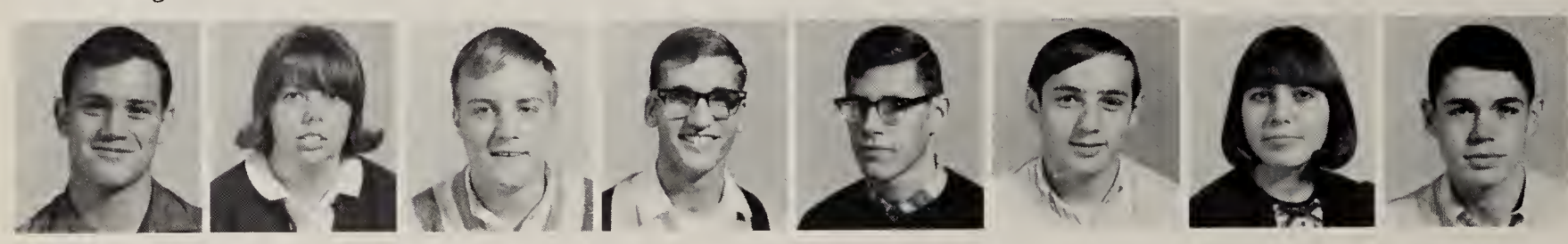

G. Moorman K. Moorman M. Morrow D. Mowery C. Munson D. Muter L. Neal R. Niekamp

M. Parr D. Peters D. Peters V. Pierce R. Pifer C. Poor F. Querry C. Raker

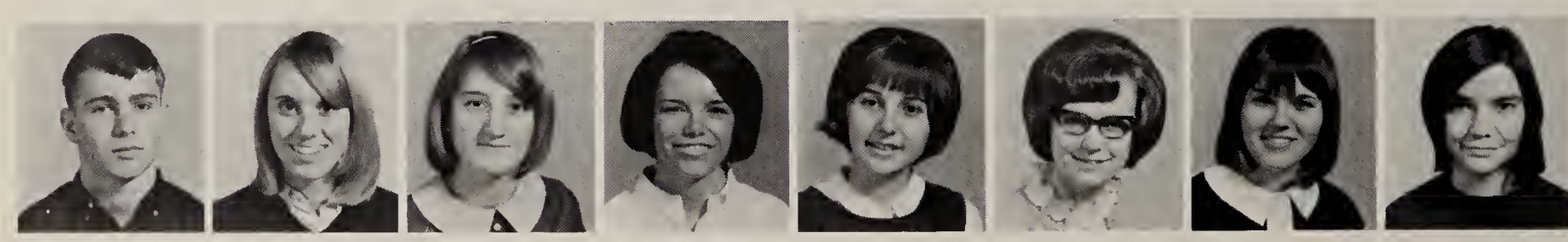

D. Reasner J. Reist C. Rexroat B. Rhoads S. Rowley S. Rush V. Russell W. Scales

B. Schelich B. Schindler B. Schoenleben L. Searight D. Shaffer D. Shirk T. Smalley J. Smith

S. Smith

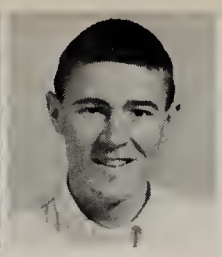
C. Snavely

A. Snyder

S. Speckmar

R. Spence

R. Steele

J. Stein

L. Stein

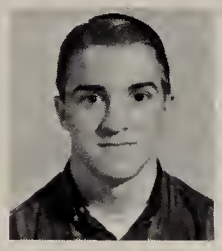
F. Stemen

B. Stetler

G. Stott

B. Stover

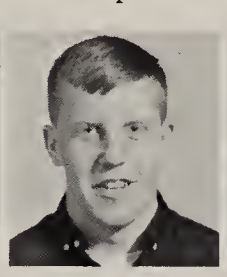
B. Strohl

A. Summers

J. Thomas

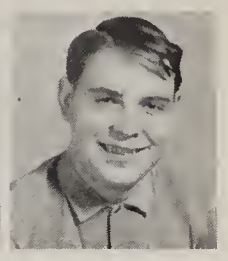
G. Thurston

L. Thurston

J. Tice

M. Toth

C. Trisel

K. Voorhees

L. Ward

J. Weaver

J. Welch

M. Wiessinger

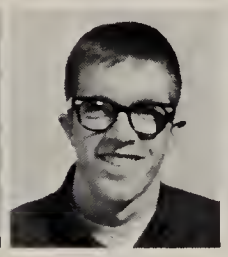
D. Wilcutt

C. Williams

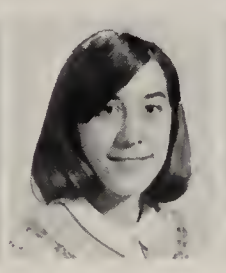
J. Williams

D. Wolford

M. Woods

P. Woods

H. Woodward

S. Wurster

J. Yaney

C. Zimmerman

M. Grote

The Class of 1968

OFFICERS

AND

ADVISOR

PRESIDENT: Bill Montgomery

VICE PRESIDENT: Debbie Wilson

SECRETARY: Jane Sexton

TREASURER: Paula Shaffer

ADVISOR: Mr. W. White

During the sophomore year the student first became accustomed to his surroundings. No longer ill-at-ease, he began to participate in school activities, which included for girls GAA initiation and reserve and varsity sports for boys.

Sophomores, holding offices in school organizations, began to develop a sense of leadership and maturity. By sponsoring a few record hops, the Sophomores began their preparation for next year's prom.

A. Adams P. Adams R. Agler S. Amstutz D. Anderson P. Andrews V. Andrews T. Bailey

L. Barger J. Baxter M. Becker B. Beckstedt S. Behm D. Belknap J. Bennett L. Berron

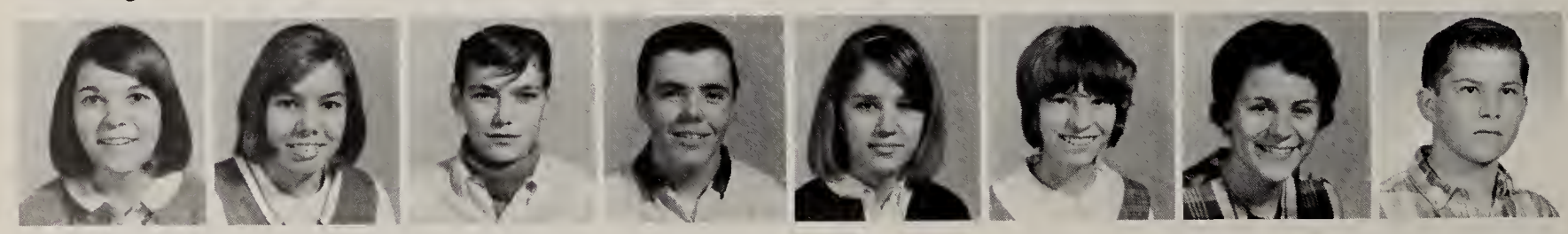

L. Bills J. Birt H. Black R. Black J. Boise K. Bollenbacher M. Bollenbacher P. Borger

C. Boroff M. Boroff S. Boroff J. Bowen B. Brandts G. R. Brown C. Bryan L. Byers

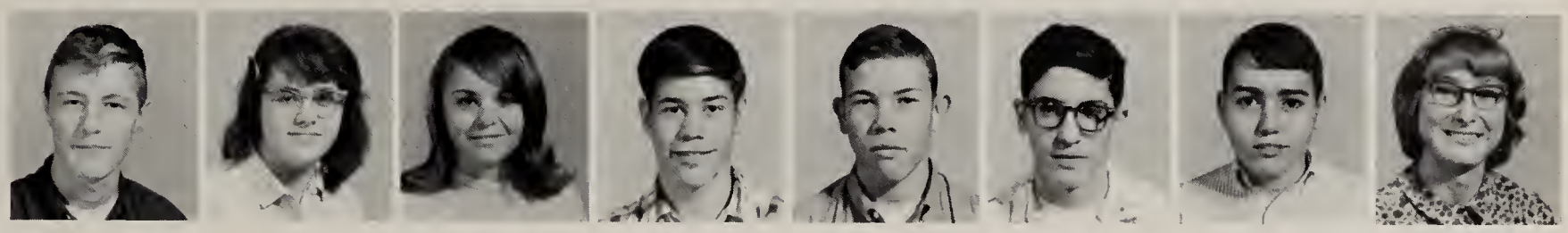

C. Carr W. Carter V. Cisco G. Colson R. Davenport G. Davis T. Deere K. Deitsch

C. Dennis N. Doenges K. C. Donovan K. S. Donovan M. Doseck D. Dumbauld D. Dysert S. Eblen

S. Eichenauer G. Eley D. Endicott D. Endricks P. Endricks A. Essex R. Euckert W. Evans

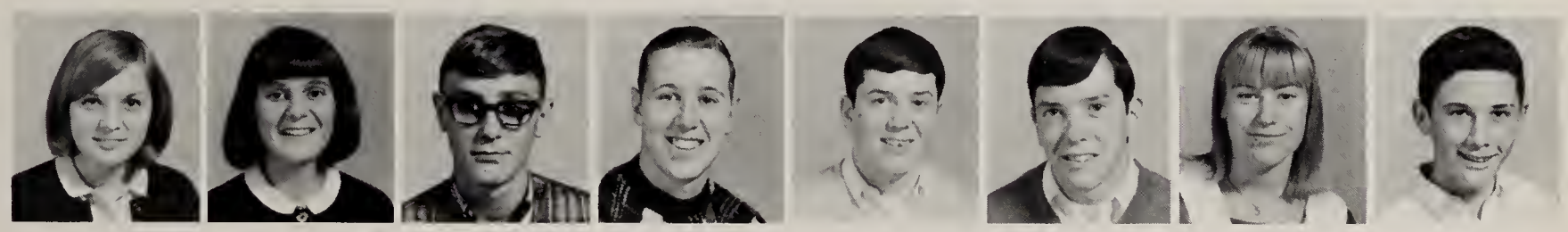

Y. Everett D. Ferguson M. Ferguson G. Findley G. Fitzgerald P. Fitzgerald C. Flowers D. Forman

J. Freeland N. Friedly G. Garman P. Gehle C. Gillum D. B. Golden D. Golden D. Granger

M. Gray K. Green J. Grimm P. Gross R. Grunden D. Handley S. Hanna J. Hawkins

B. Haynes L. Hehmeyer R. Heiby S. Hein R. Heindel D. Helentjaris R. Hess C. Hines

C. Hisey L. Hoffman V. Hoffman J. Hole W. Holtman R. Hone L. Houts N. Hromish

J. Jamieson T. Jeffries D. Jerome M. Kable G. Kaylor J. Keifer J. Keister C. King

S. King C. Kistler C. Kittle M. Kittle J. Klosterman J. Klosterman M. Klosterman S. Klostermar

R. Koch T. Krick J. LaRue J. Lautzenheiser D. Laux K. Lincoln B. Lipp C. Long

M Looker J. McGee S. McIlroy J. Maurer J. Menchhofer S. Menchhofer J. Meyer W. Miesse

G. Mihm R. Miller R. Miller R. Miller D. Moeller P. Moeller J. Monroe W. Montgomery

D. Moore T. Mowery C. Moyers J. Muether S. Murlin V. Muter A. Nevergall R. Niblick

D. Niemeyer D. Noack S. Nuding J. Orick C. Parker R. Pearson C. Piper P. Piper

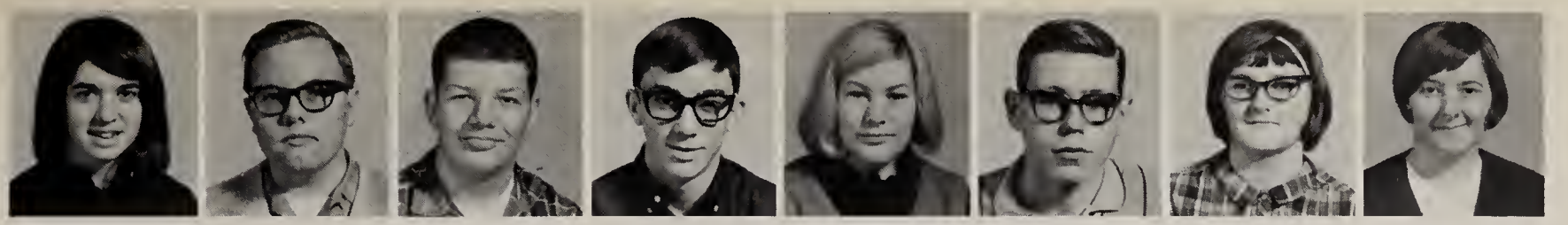

M. Price D. Pummell D. Ramga J. Ramshaw P. Reed L. Regedanz J. Ritchie J. Ritchie

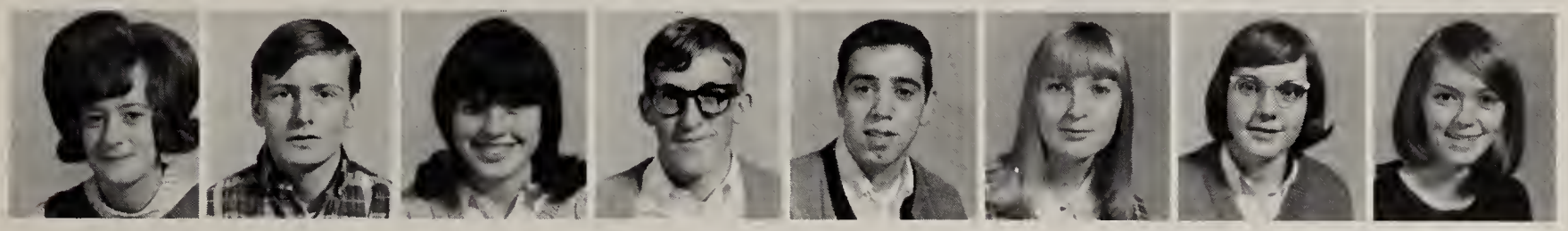

M. Roberts W. Rogers J. Ross S. Schaadt P. Schmidt L. Schultz K. Schweizer J. Sexton

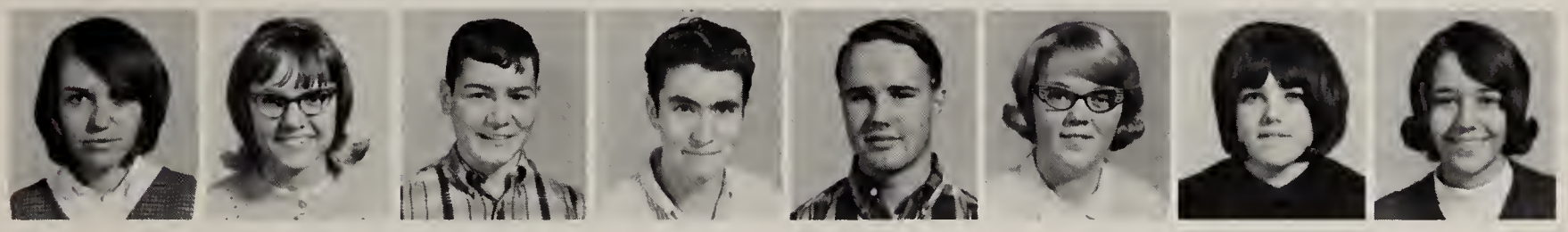

P. Shaffer C. Shaner G. Sheets A. Sherrill D. Shinn P. Shreves V. Sickles L. Slusser

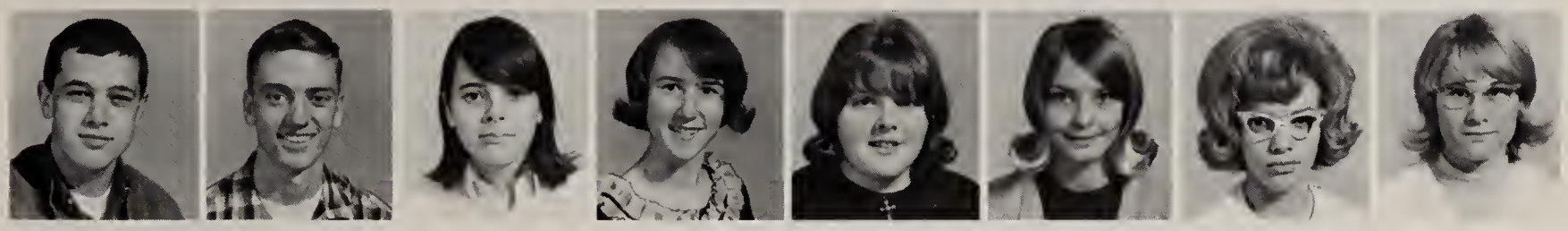

R. Smalley R. Snider C. Snyder S. Snyder M. Spain J. Spriggs J. Springer S. Squire

J. Stauffer C. Stearns C. Steele G. Steen M. J. Stein V. Stein C. Steinbrunner M. Steinbrunner

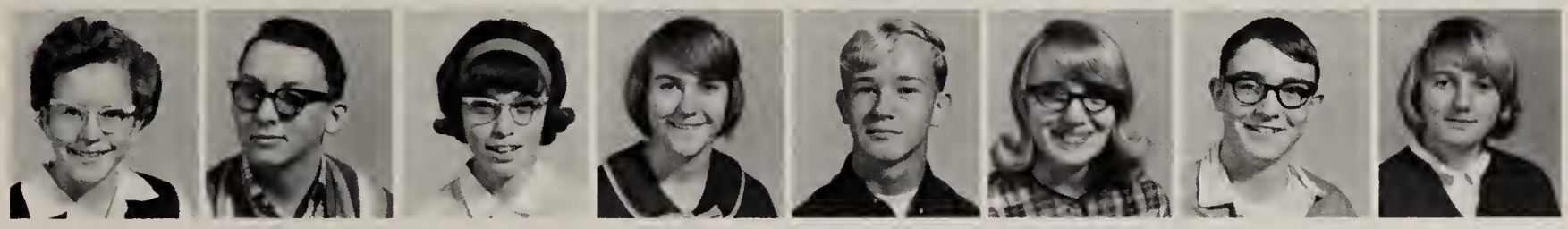

J. Stoepfel C. Strete V. Sutherland J. Swisher G. Tester D. Thomas G. Thompson D. Tobin

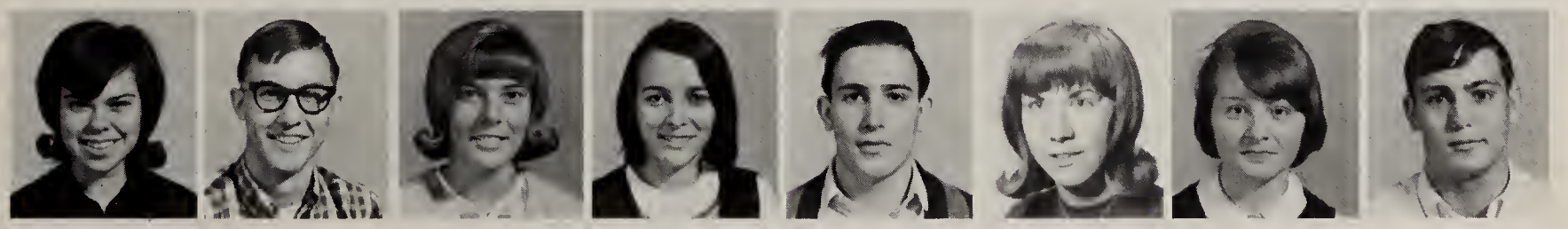

S. Unger D. Vannette J. Ward J. Weitz R. Weyandt N. White B. Wilker B. Wilker

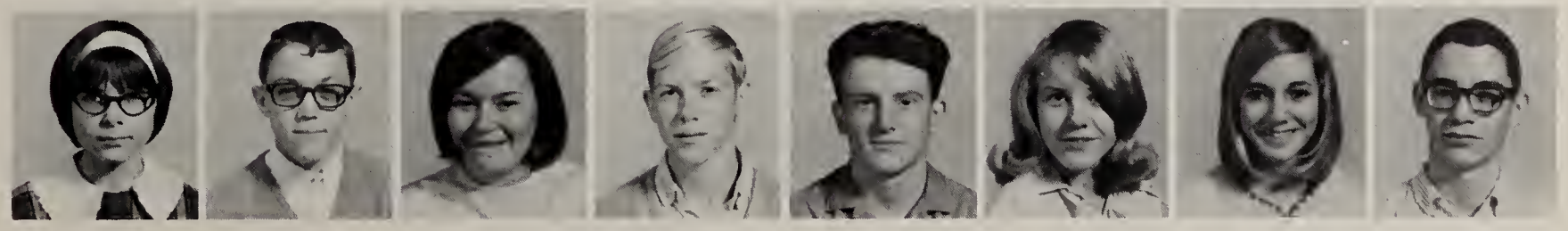

L. Williams M. Williams D. Wilson R. Winget K. Wright J. Young D. Youngs D. Zender

M. Zigovits

The Class of 1969

OFFICERS

PRESIDENT: Bill Simons

VICE PRESIDENT: Jan Miller

SECRETARY: Betsy Finkelmeier

TREASURER: Ann Sexton

The Freshman Class began their four year climb to leadership and maturity. Each took his first step of this journey with mixed feelings.

Various initiations will always be remembered as part of their first year at CSHS.

B. Adams

D. Adams

L. Aikman

D. Alt

L. Anderson

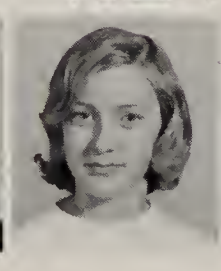

R. Andrews

D. Arnold

P. Ashcraft

B. Bair

M. Baker

J. Barber

R. Barger

D. Bath

J. Baugher

D. Begley

A. Behm

C. Bell

V. Bell

G. Beougher

D. Bilter

K. Birt

R. Birt

C. Birt

R. Bobenmoyer

M. Borns R. Boroff D. Bowlby K. Bowman M. Brandon R. Bricker G. Brookhart N. Brown

P. Brown J. Bryan S. Buckloh P. Buschor M. Buxton L. Cassidy P. Chaney R. Coats

S. Cole A. Colson D. Compson D. Counterman B. Crown B. Curry L. Dailey C. Dasenbrock

R. Davenport D. Dean C. Deere S. Dewlin F. Doenges D. Donovan J. Downey L. Edwards

N. Elam M. Emans R. Endicott S. Endicott J. Essex P. Fahncke B. Fenning A. Fent

K. Figley B. Finkelmeier M. Fishbaugh R. Fisher T. Fisher M. Fleck H. Flowers G. Forman

J. Frahm S. Frahm C. French L. Fuhrwerk J. Gabbard J. Gallehue J. Gallimore M. Gariety

V. Garman B. Garwood T. Garwood D. Gault D. Gehron A. Gerlach C. Gerlach M. Germann

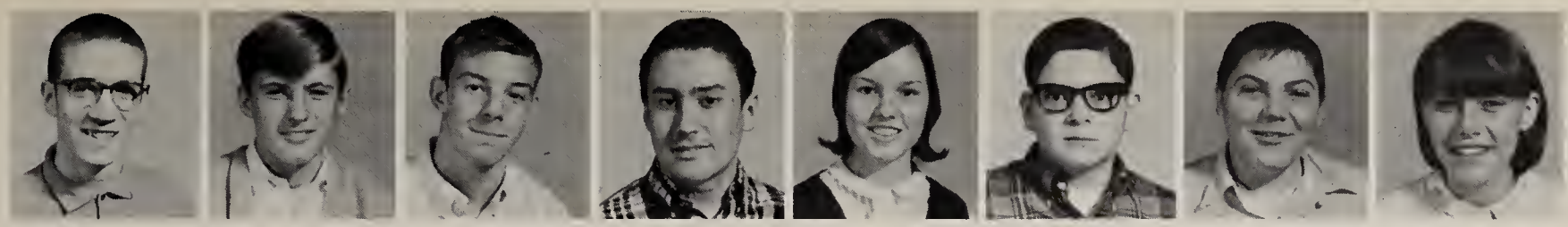

J. Getman T. Gillum D. Golden D. Grace L. Grandlienard B. Granger J. Gray J. Gray

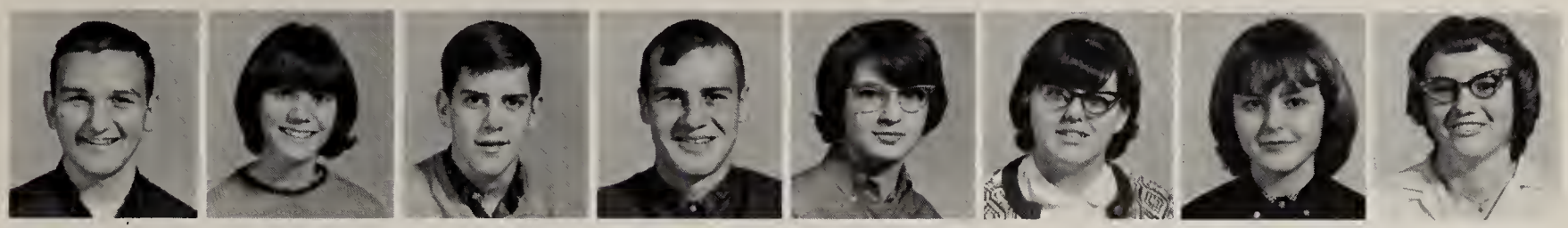

R. Gray S. Gray B. Green L. Green R. Green N. Grimm R. Gross R. Grunden

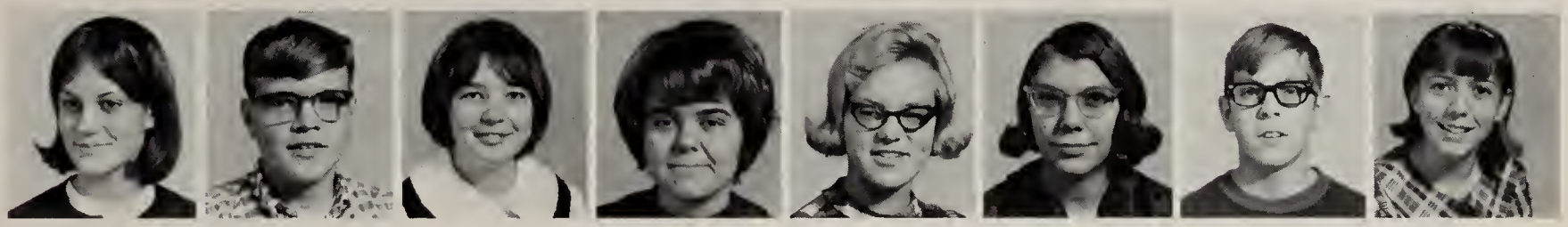

S. Gunyou C. Hagen P. Hammond V. Hanna K. Harbage W. Harner J. Harter L. Hasslock

G. Haver P. Hawkey S. Hecht K. Heib L. Helentjaris D. Hellwarth J. Hellwarth K. Hellwarth

L. Hellwarth D. Hertel C. Hime D. Hoenie D. Hisey T. Hoffman M. Horn C. Hoselton

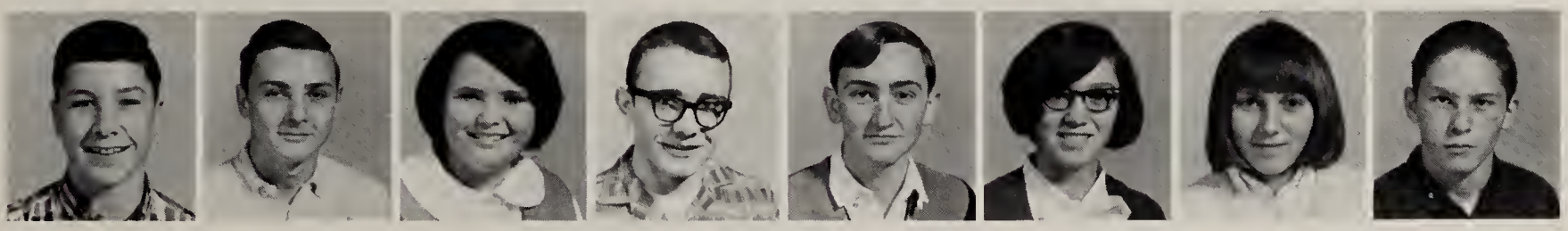

T. Householde R. Houser C. Houts D. Howell M. Howell K. Huener T. Huser R. Inman

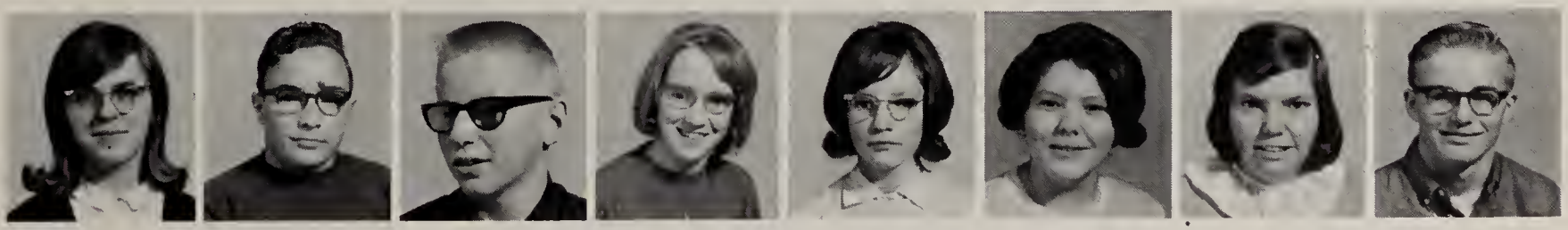

C. Jarret C. Jones W. Jones P. Joseph M. Joseph M. Junod J. Keel D. Kennard

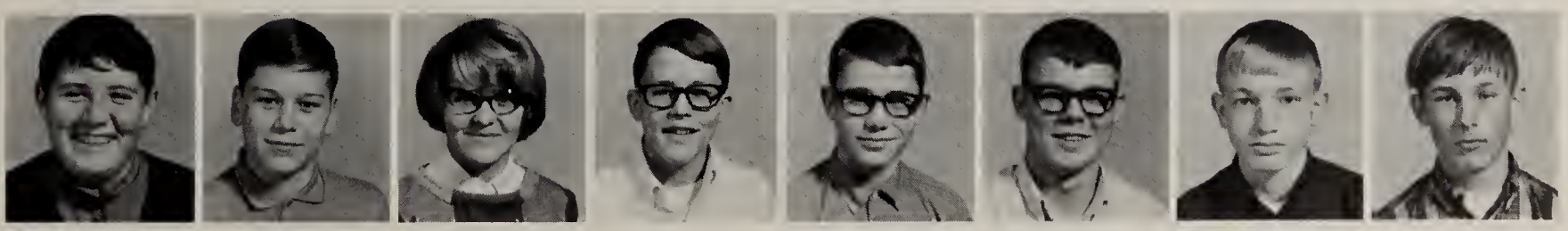

D. Kimmel D. Kittle J. Kittle M. Kittle T. Kittle K. Klosterman L. Klosterman M. Klosterman

L. Kneib J. Koch J. Koch B. Kochert K. Krall M. Kroft E. Krogmar T. Kuhn

V. Kuhn D. Lampert M. LaRue J. Lawrence C. Leffler P. Lemke M. Lewis D. Lincoln

J. Linn S. Linn E. Linton D. Long D. Luth J. McBride S. McCall R. Maier

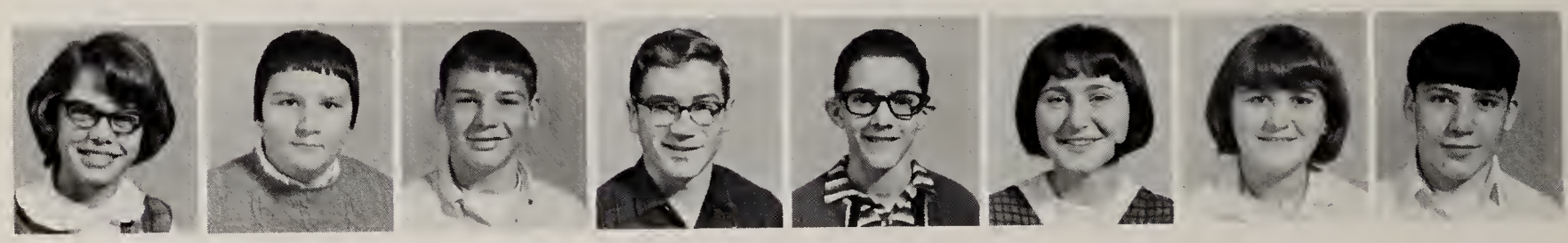

B. Menchhofer N. Menchhofer W. Mihm G. Miller R. Miller C. Moeller K. Moeller J. Mohr

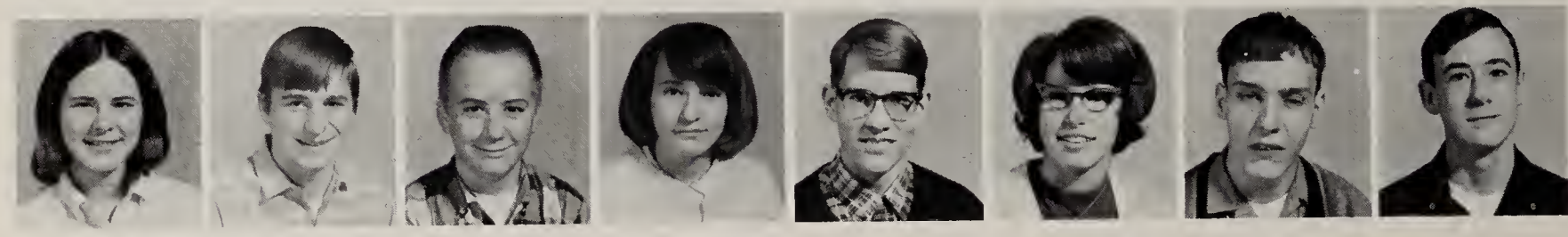

E. Montgomery J. Morgan T. Morrow S. Moyers J. Munson J. Murlin R. Murphy C. Mustard

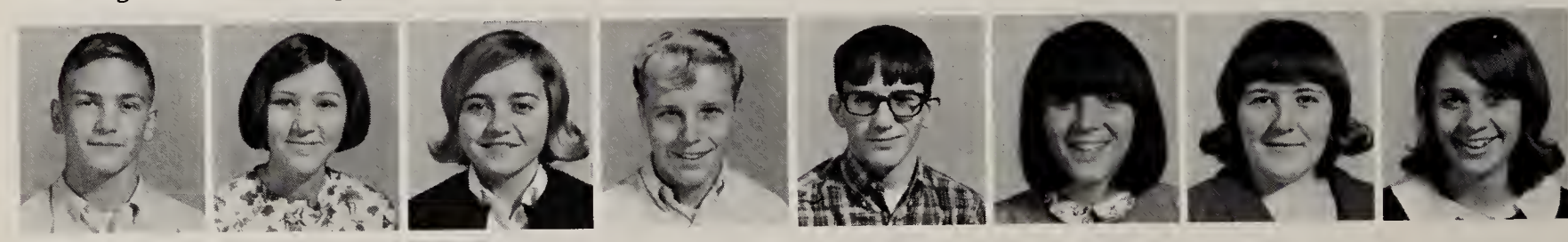

D. Meyers K. Nevergall J. Otis R. Patton R. Payson N. Piper P. Piper S. Poppe

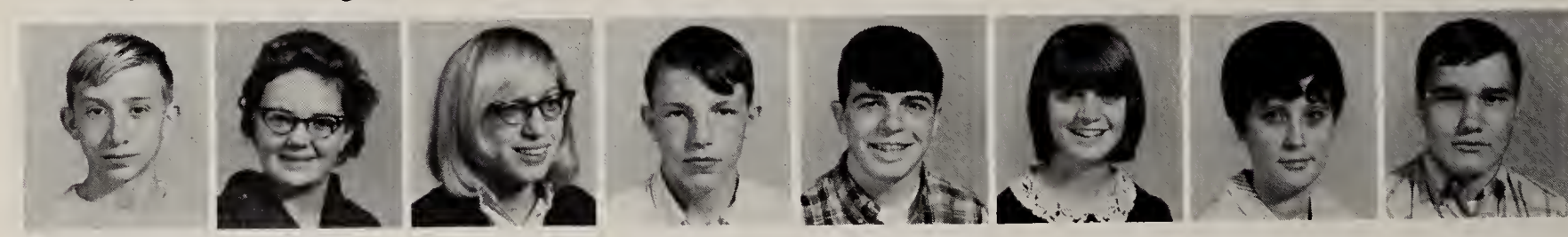

D. Quatman S. Reed J. Reist M. Rhoads M. Rhyne B. Rice J. Robinson B. Rodriguez

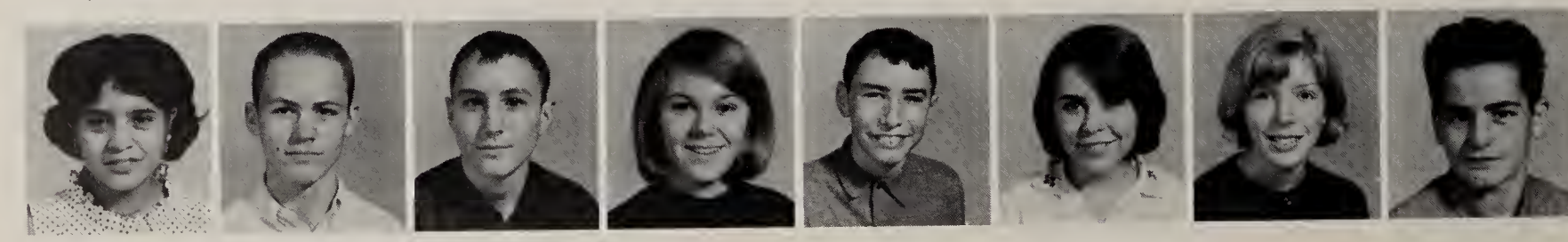

L. Rodriguez R. Rush R. Searight A. Sexton T. Sherrill D. Shively G. Sielscott D. Seals

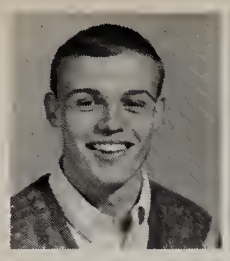
W. Simons

D. Smelser

S. Smelser

D. Smith

P. Smith

R. Smith

D. Snider

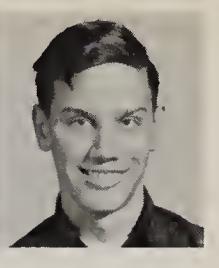
F. Snyder

D. Spicer

R. Springer

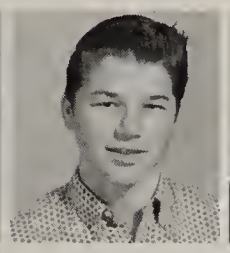
S. Steen

G. Steinbrunner

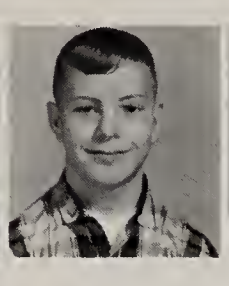
T. Steinbrunner

C. Stienecker

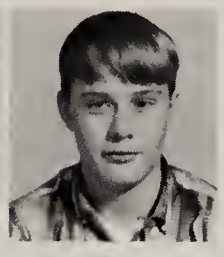
B. Strohl

T. Sunderhaus

S. Sunderland

P. Thurston

V. Thurston

D. Toler

E. Toler

R. Toth

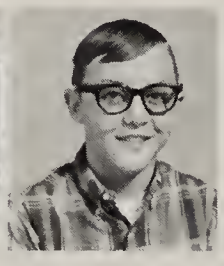
D. Vannette

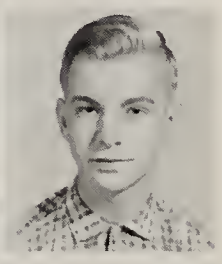
D. Van Tilburg

R. Van Tilburg

P. Vinnece

R. Wale

S. Webb

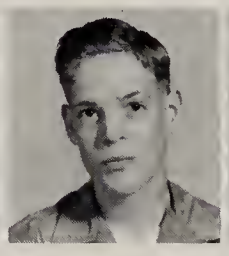
D. Wenning

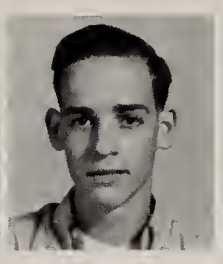
D. Wenning

J. Weisman

E. Wenning

B. Wermen

S. Wick

D. Wilcutt

E. Wilker

K. Williams

S. Williams

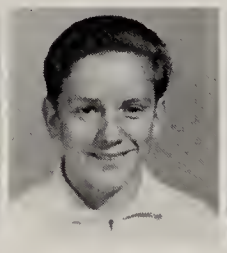
T. Wright

D. Young

K. Young

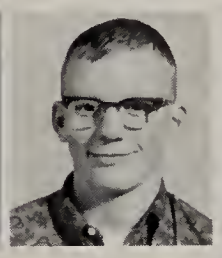
C. Zumberge

Students in Action

Mr. Wilson's Prize
Government Class! !

HI, KIDS!

Administration

Leaders of Our

MR. HAROLD M. POTTS, Superintendent

A school, to be useful and to fulfill its purpose, must be directed wisely. Education is a process of leading, and society's tool for education must be provided with, as well as provide, leadership. The goals of education and the means of reaching them must be clearly defined and realistically implemented to be effective. The student should learn how to apply his academic knowledge in economic, political, and social contests, as well as in its pure form.

This need for a unity and continuity of education cannot be carried on by individual teachers only. Thus, we have a school board and administration to state the goals and limits of the educational process within the school. We are fortunate to have farsighted people as members of our school board, and to have an efficient and dedicated administrator in our superintendent, Mr. Potts.

SEATED: Dr. Louis J. Finkelmeier, Bill C. Toms, President. STANDING: Don M. Purdy, Wilson Warrick, Russell Laffin.

School Life

To function efficiently in every way, a school must have able leaders. Celina Senior High is fortunate to have such leaders in Mrs. Iris White and Mr. Robert K. Brandon. Miss Erma Evans serves not only as a member of the high school staff, but also works with the entire school system.

Mr. Brandon has served with the Celina school system as a teacher, coach, and principal. While completing his ninth year as principal, Mr. Brandon has helped Celina Senior High School to function more efficiently than in former years. On frequent occasions, he has been called upon by students as well as by teachers to assist in extra-curricular activities, sign pay orders, enforce disciplinary measures, or engage the speaker for an assembly. Celina Senior High is fortunate to have such a man as its principal.

Mrs. White performs her secretarial duties with unfailing patience. She changes schedules, completes permanent records, and acts as hostess to school visitors, yet she always finds time to discuss the many problems of high school students. For these many services, Celina Senior High and its students are grateful.

Miss Evans is secretary to the superintendent and clerk of the Board of Education. Many times she has been called upon by both students and teachers to answer questions concerning the Celina school system. Her ever-present willingness to assist is an asset to the entire school.

MR. ROBERT K. BRANDON, Principal

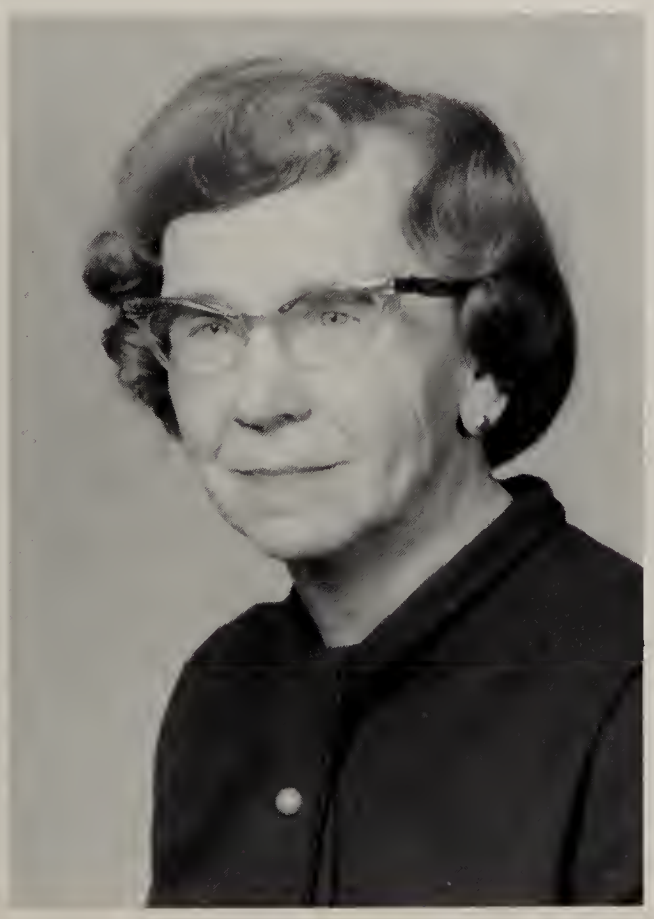

MRS. IRIS WHITE

MISS ERMA EVANS

MRS. IDA VAN CAMP, Girls' Counselor

MR. JERRY AUGSBURGER, Boys' Counselor

To be useful, the school needs applications beyond the classroom. These can be jobs or added home responsibilities, or they may take many other forms. We must have a realistic evaluation of our abilities and accomplishments to plan our future.

These problems are the concern of the counselors. With their assistance, the student can outline a useful future for himself, thus contributing to his society.

A large concern requires office help. The school receives voluntary aid from our office girls. The efficient performance of the school hangs on their efforts. We owe these persons thanks and recognition.

Office Staff

FIRST ROW: Mr. Augsburger, M. Price, P. Brandes, J. Amstutz, C. Gehron, S. Brandts, R. Glass, Mrs. White, Mrs. Van Camp. SECOND ROW: C. Gallman, D. Brandon, S. Muether, J. Reist, A. Bixler, P. Linton, C. Ashcraft. THIRD ROW: R. Niekamp, J. Goodpaster, L. Menchhofer, J. Monroe, J. Wilker, P. Monroe, M. Hecht.

Faculty

The faculty is comprised of all the teachers in the school. They are the core of the school, and the instruments by which the student learns. It is through faculty leadership and example that the student advances. The job of presenting material and facilitating the understanding of it is the duty and obligation of the faculty. Beyond this obligation, the faculty must provide by personal example the dedication to scholarly pursuits necessary for true mastery and understanding of the subjects given.

The faculty must also exemplify a unity of purpose and spirit. Without this, education of the student would be disjointed and contradictory. With this spirit, the student is shown different views and ideas, but the unified purpose behind them binds them together into a meaningful whole.

Mr. Robert Aughinbaugh
Ohio State University, B.A., B.S. in Ed, M.A., Fine Arts in CJHS and CSHS

Miss Elsie Bair
Bowling Green State University, B.S., Indiana University, M.S. in Ed., Secretarial and Clerical Office Practice

Mr. Lester Bowsher
Ohio Northern University, B.S., Algebra II, Trigonometry and Solid Geometry.

Mr. James Chamberlain
Bowling Green State University, B.S., English III, Journalism

Mr. Geoffrey Clay
Ashland College, B.A., Spanish I, II, III

Mrs. Lola Crown
Ohio State University, B.S., Home Economics I, Senior Home Management

Mr. Richard Crown
Ohio State University, B.S., Metals I and II

Mrs. Norma Dean
George Peabody College for Teachers, B.S. in Chemistry, General Science

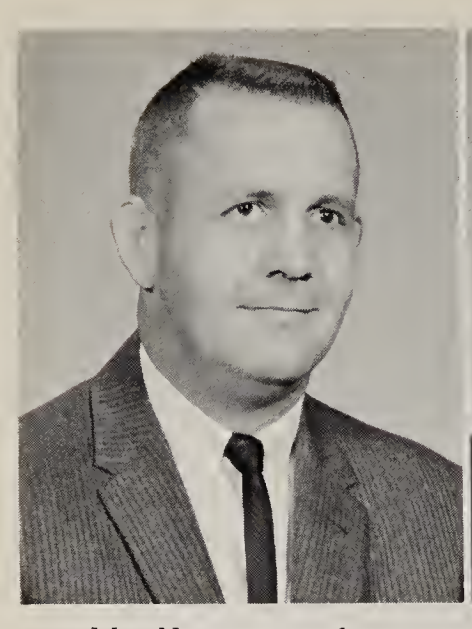

Mr. Norman Decker
Bowling Green State University, B.S., M.S., Health, Boys Physical Education, Head Football Coach and Track

Mr. Don DeWitt
Manchester College, B.S., Algebra I, General Mathematics, Tennis Coach

Mr. Theodore Dickey
Findlay College, A.B., English I

Mr. Charles Dilbone
Ohio State University, B.S., Power Mechanics I and II

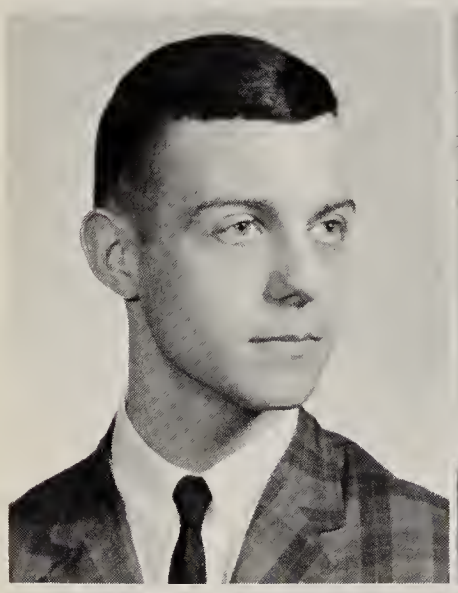

Mr. David Drummond
Bowling Green State University, B.S., French I and II, Latin I, English I

Mr. Edwin Eby
Miami University, B.S., M.S. in Ed., Chorus

Miss Jane Eichenauer
Bowling Green State University B.S., Home Economics II, III, IV

Mr. Arthur Elam
Ball State University, B.S., Indiana University, M.S., Plane Geometry, Physics, Advanced Science

Mr. John Essex
Defiance College, B.A., Ohio State University, M.S., Advanced Science, Biology

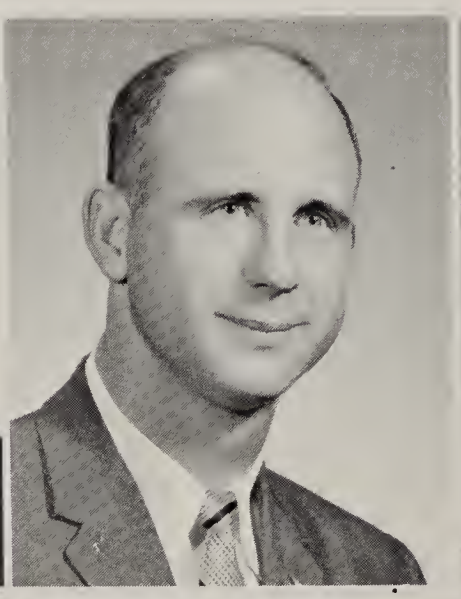

Mr. William Feth
Findlay College, B.S., Indiana University, M.S., Bookkeeping I and II, Law and Salesmanship

Mrs. Louise Halsey
Miami University, B.S. in Ed., M. Ed., English II, Anilec Staff Advisor

Mrs. Alice Hellwarth
Ohio State University, B.S. in Ed., Speech, English II

Mr. Thomas Hogrefe
Bowling Green State University, B.S., Drivers' Education, Health, Assistant Football Coach

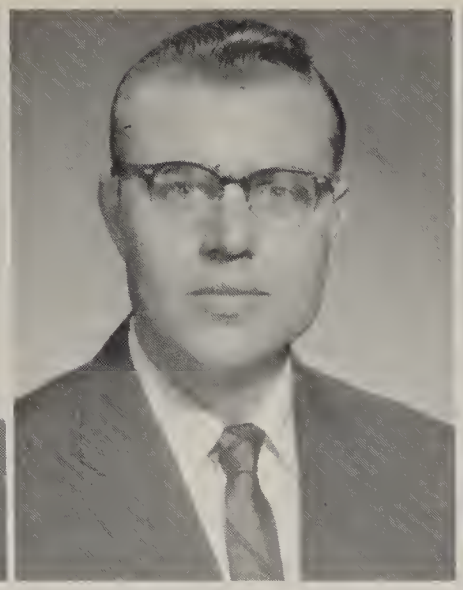

Mr. Clair Jones
Ohio State University, B.S., M.S. in Agricultural Education, Vocational Agriculture

Mrs. Lucille Keifer
Wayne State Teachers, B.A., Business English, Typing I

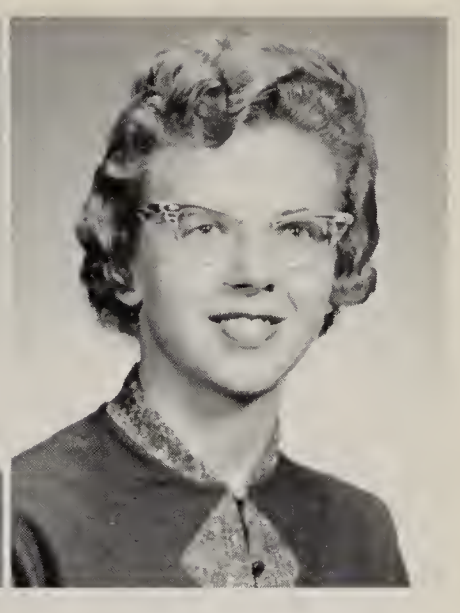

Miss Joyce Mears
Miami University, B.S. in Ed., Physical Education

Mrs. Elizabeth McClure
University of Wisconsin, B.A., Academic English III, IV

Mr. J. Phillip Moore
Miami University, B.S., Electronics, Mechanical Drawing

Mr. John Morgan
University of Michigan, B.M., M.M., Band

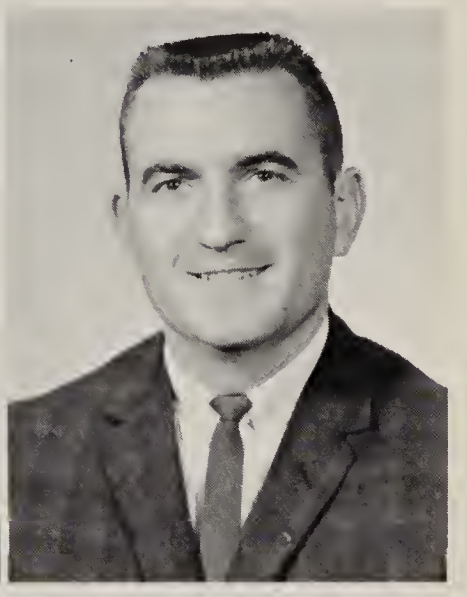

Mr. Dan Passon
Hillsdale College, B.A., World History, Civics

Mr. Roger Penn
Bowling Green State University, B.S. in Ed., Chemistry, Advanced Science

Miss Bertha Petrey
Eastern Kentucky State College, B.S., Shorthand I and II, General Business, Typing II

Mrs. Sarah Sutton
Bowling Green State University, B.S. in Sec. Ed., Miami University, M.A.T. in English, Latin I, II, III

Mr. Robert Taylor
Bowling Green State University, B.S. in Ed., Algebra I, Plane Geometry, Senior Math, Freshman Basketball Coach

Mr. Paul Wehr
Manchester College, B.A., Miami University, M.A., American History

Mr. Dean White
Muskingum College, B.A., Health and Biology, Head Basketball Coach

Mr. William White
Denison University, B.A., University of Cincinnati, M.A., World History, U.S. Government

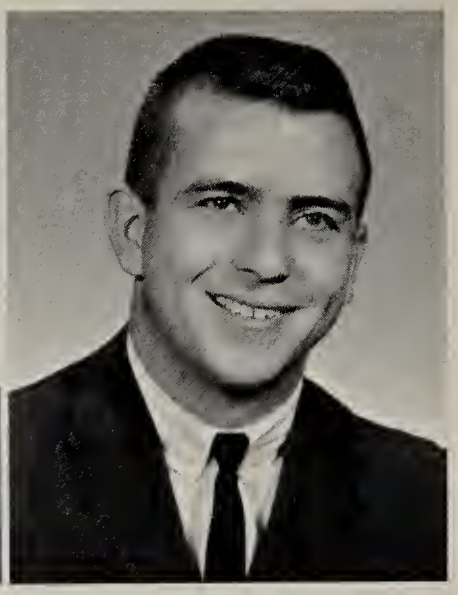

Mr. James Wilson
Manchester College, B.S., U.S. Government

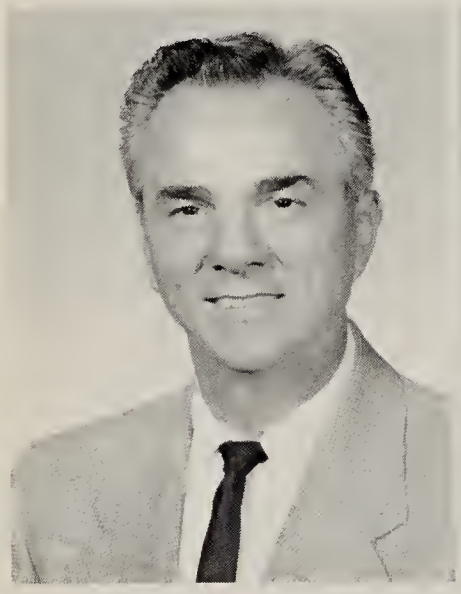

Mr. Joseph Zigovits, Jr.
Pennsylvania State Teachers College, B.S., Indiana University, M.S., Industrial Arts

Mrs. Ruth McMartin
Michigan State University, B.S., University of Illinois, M.S. in L.S., Librarian

Mrs. Iris Rodgers
Cincinnati Bible Seminary, B.A., Clerical Assistant in Library

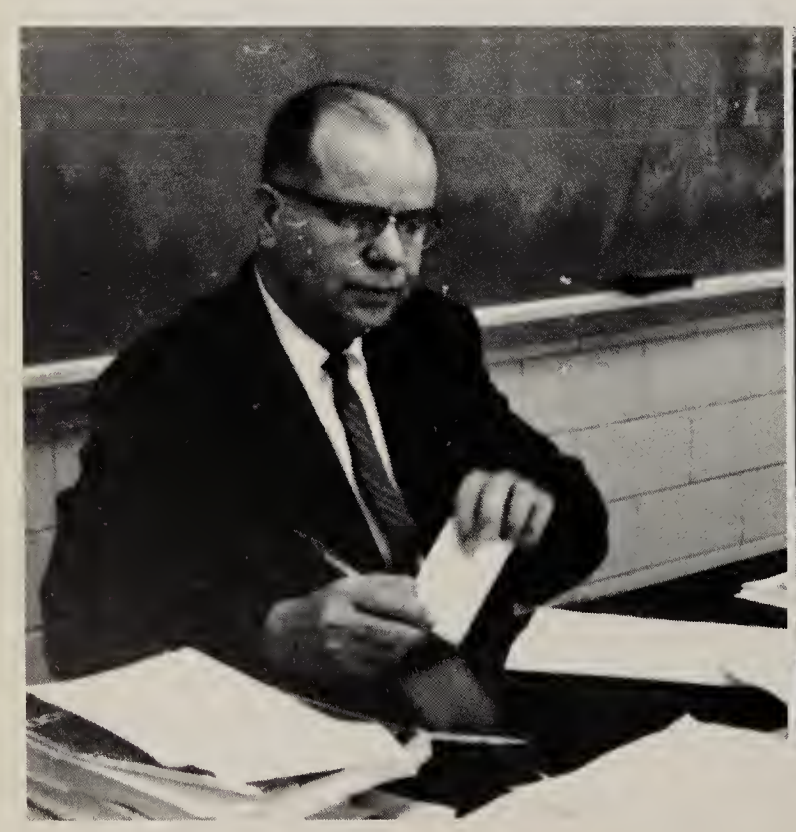

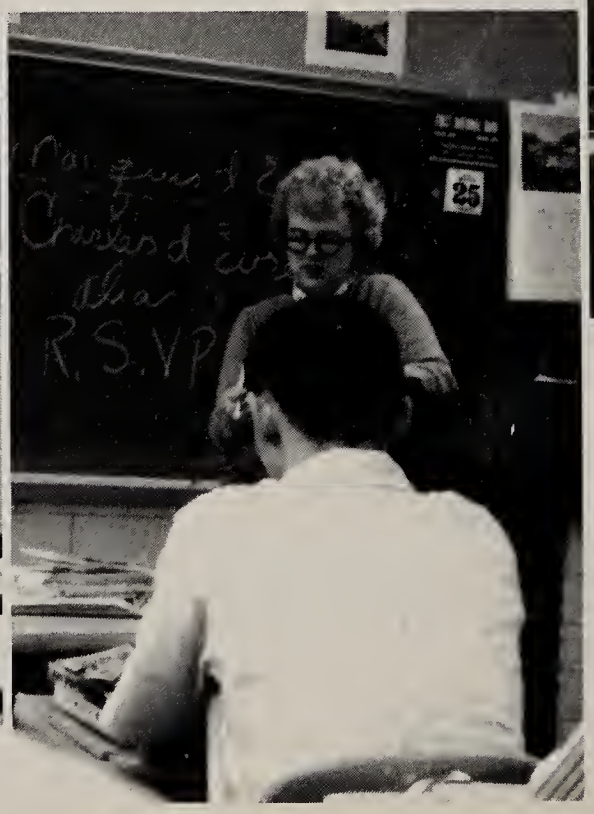

These Men Make the School Go

There are many facets to the logistics problems of a school; of these, transportation is perhaps the greatest. Without the careful planning and workmanlike performance of Mr. Huddlestun and our bus drivers, we would not be able to enjoy the benefits of a centralized school system.

Mr. Ralph Huddlestun, B.A., Ball State University, directs transportation and has the position of assistant administrator for Celina City Schools. A former teacher for forty-two years, he now handles all administrative details connected with school transportation, such as hiring bus drivers, routing buses, handling all records and checking procedures.

RALPH HUDDLESTUN

BUS DRIVERS--R. Beougher, C. Dewlen, P. Teeters, D. Koontz, C. Searight, Joe Grahm, R. Spriggs, A. Reichert, L. Beckstedt, N. Leininger, P. Thomas, V. Brodbeck, C. Myers, Rev. Crist, F. Fennig. ABSENT: Gene Green.

Service Personnel

Mrs. Betty Wellman, Mrs. Ruth Roettger, Supervisor; Mrs. Margaret Deitsch, Mrs. Mabel Hare, Mrs. Gladys Sibert, Mrs. Marie Willrath.

Mr. Monroe

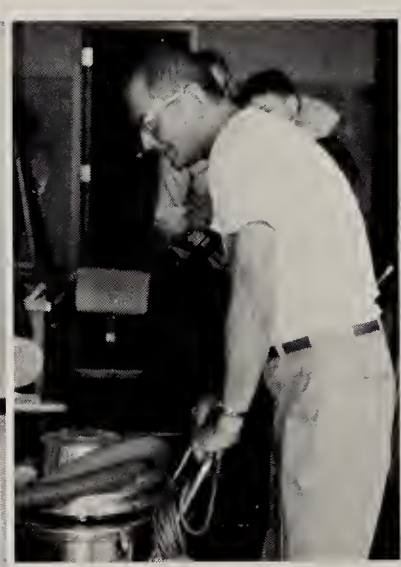

Mr. Tester on the job

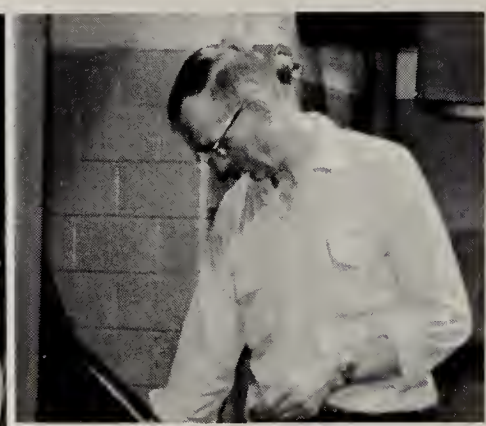

Mr. Harlamert hard at work

School is a large business operation, in which more than eight hundred students must be served nutritional food and must have a school building where constant maintenance of the building and equipment is the order of the day. Without efficient personnel to perform these tasks the school could not function.

Mrs. Ruth Roettger, Supervisor of the cafeteria staff, ably manages the preparation of food for lunches and special occasions.

The custodial staff, composed of Mr. Lloyd Harlamert, Mr. Cecil Monroe, and Mr. Clifford Tester, is invaluable in the maintenance of cleanliness and orderliness within the school building.

Activities

C-Men

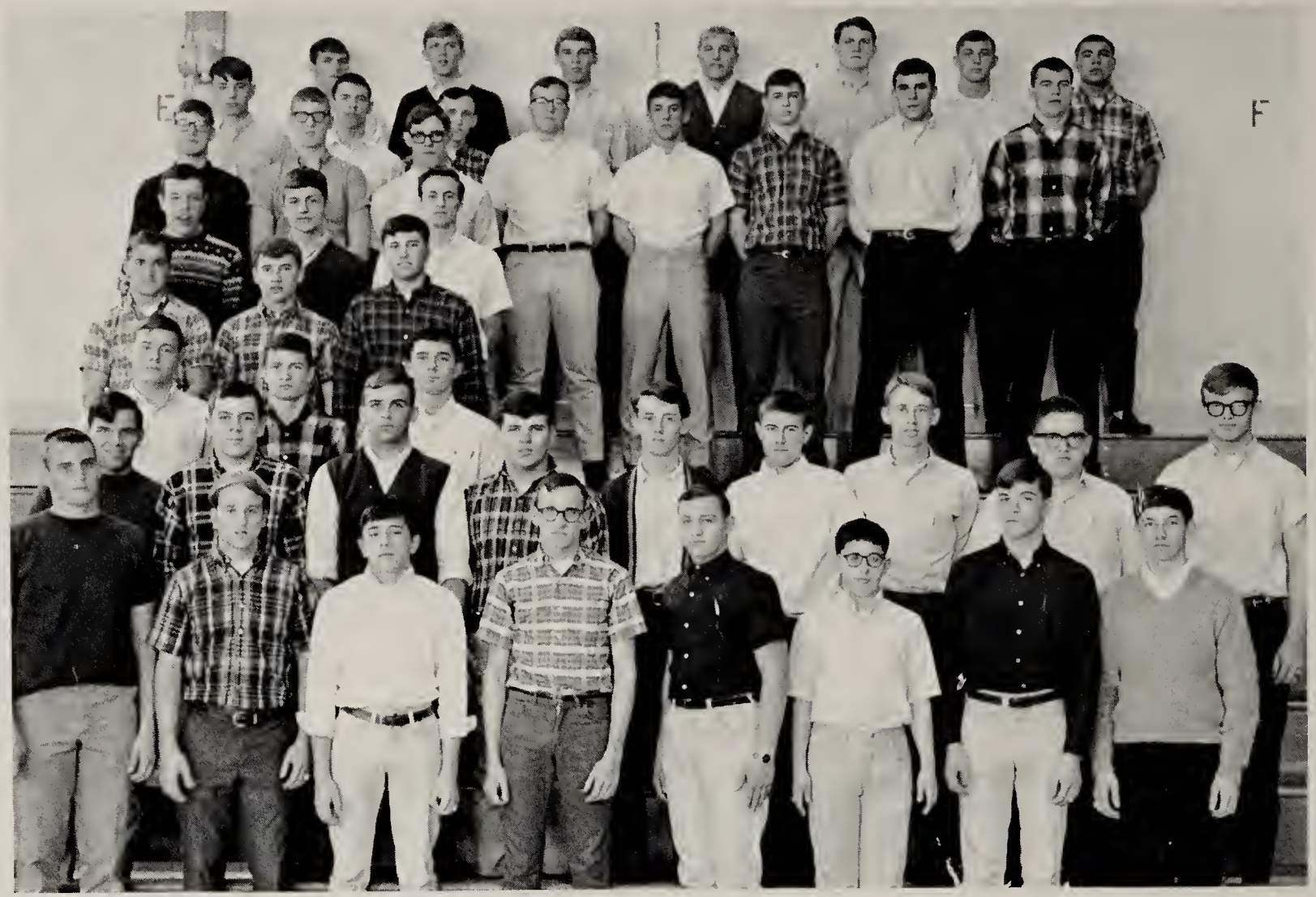

FIRST ROW: M. Steinbrunner, G. Stott, J. Finkelmeier, C. Helentjaris, D. Heiby, D. Fontanini, B. Schelick, L. Cassidy. SECOND ROW: K. Franklin, D. McKirnan, D. Klenz, S. Harter, M. Grote, C. Snavely, J. Granger, D. Meyer, D. Dysert. THIRD ROW: S. Gage, T. Loughridge, E. Duerr. FOURTH ROW: F. Stemen, S. Green, R. Householder. FIFTH ROW: R. Carr, G. Cron, M. Hilleary. SIXTH ROW: T. Reasner, C. Fuhrwerk, T. Hartwig. SEVENTH ROW: R. Curry, W. Moore, T. Helentjaris, J. Dock, J. Gunyou, D. Reasner, D. Quilling, B. Youngs. EIGHTH ROW: S. Davis, M. Green, C. Gallman, J. Otis, B. Mustard, L. Klosterman, T. Muter.

C-Men is an honorary organization for the holders of varsity athletic letters. All members have earned varsity letters as athletes, managers, or trainers. The C-Men encourage physical fitness, serve as examples of high ideals and sportsmanlike conduct, and perform services for the athletic program at Celina Senior High. One of their notable accomplishments during 1965-66 was the purchase of additional blazers for the football and basketball teams. We are proud of the men who wear our varsity letters.

PRESIDENT - Dick Quilling
VICE-PRESIDENT - Jerry Loughridge
TREASURER - Jim Otis
SECRETARY - Tom Muter
ADVISOR - Coach Decker

Future Business Leaders of America

The Celina Chapter of the Future Business Leaders of America was advised by Mr. Feth. They also had the assistance of Miss Bair, Miss Petrey, and Mrs. Kiefer. The FBLA members were those students who had completed or were completing two business courses.

The doghouse was the club's money-making project. The club was also active throughout the year with speakers and movies presented at its meetings. The activities were brought to a close at the Senior Honor Banquet. At this most important event the Seniors in FBLA were the guests of honor; the newly-elected officers were installed.

The money the club members made from their hard work in the doghouse was made available to the CSHS Commercial Department for equipment and improvements.

PRESIDENT - Rita Niekamp
FIRST VICE-PRESIDENT - Kathy Fox
SECOND VICE-PRESIDENT - Janet Forlow
SECRETARY - Barb Stose
TREASURER - Jean Searight (Absent)
REPORTER - Angela Thurston
ADVISOR - Mr. Feth

FIRST ROW: S. Hromish, L. Searight, C. Trisel, W. Freeland, L. McDonald, B. Stose, K. Fox, E. Schroyer. SECOND ROW: Mr. Feth (advisor), S. Brown, J. Brandon, M. Bollenbacher, M. Rhoden, D. Ellis, B. Yaney, G. Davis, M. Sunderland. THIRD ROW: R. Wilker, J. Forlow, J. Brandon, L. French, R. Niekamp, A. Thurston, B. Duerr.

Future Farmers of America

FIRST ROW: D. Howell, R. Pifer, M. Spriggs, D. Baucher, T. Linn, D. Freeman, Mr. Jones (Advisor). SECOND ROW: J. Weisman, B. Monroe, D. Van Tilburg, R. Boroff, T. Garwick, M. Klosterman, J. Menchhofer, M. Ferguson, R. Hess, H. Flowers, E. Krogman, B. Fenning. THIRD ROW: J. Rodriguez, L. Klosterman, M. Fishbaugh, P. Schmidt, L. Green, D. Hoenie, R. Fisher, J. Klosterman, G. Kaylor, M. Williams. FOURTH ROW: D. Freeman, D. Hertel, E. Buschor, D. Van Tilburg, D. Bollenbacher, C. Zumberge, J. Schlueter, J. McGee, S. Nuding.

PRESIDENT - Dick Baucher
VICE-PRESIDENT - Mike Spriggs
SECRETARY - Terry Linn
TREASURER - Dan Freeman
REPORTER - Roy Pifer
SENTINEL - Dale Howell

The Future Farmers of America is an agriculturally-oriented organization whose services go beyond the boundaries of the school. It serves the farm community with its promotion of good farming practices, with safety drives, and with its efforts to conserve natural resources.

The theme of the annual banquet was "Agriculture Is More Than Just Farming". At the banquet, Elizabeth Linton was crowned the FFA queen for 1966.

Future Homemakers of America

PRESIDENT - Cathy Gehron
VICE-PRESIDENT - Ruth Mowery
SECRETARY - Tessie Smalley (absent)
TREASURER - Faith Gehron
REPORTER - Cherie King
HISTORIAN - Mary Jane Stein
COUNTY HISTORIAN - Diane Ellis
PARLIAMENTARIAN - Debby Ferguson
SONG LEADERS - Myra Bollenbacher,
Nancy Kimble (absent)
ADVISORS - Mrs. Crown, Miss Eichenauer

The major goals of the vocational Home Economics program are to prepare youth and adults for the responsibilities of home and community memberhsip and achievement of personal and family well-being. Courses pertaining to the many facets of homemaking are included in the curriculum and enhanced by home experience relating to each area of instruction.

Future Homemakers of America is the national organization of young women studying homemaking in high schools of the United States and its territories. It is a non-profit youth organization and is co-sponsored by the Home Economics Education Branch of the U.S. Office of Education and the American Home Economics Association. Nationally, the organization has over 500,000 members and 10,000 chapters. Ohio has a membership of over 18,000 and has 390 chapters. Celina Chapter had 92 members for the year 1965-1966.

The home economics teacher serves as the advisor of the local chapter and coordinates class instruction and chapter activities. Service projects on local, state, and national levels are planned and executed by students enacting their future roles as creative homemakers and effective citizens.

The motto of FHA, "Toward New Horizons", expresses the purpose of the organization--learning to live better today in order that lives and those of their families may be better tomorrow.

Celina Senior FHA had a busy year with various types of programs. The girls had a Get-Acquainted Party for new members, Formal Initiation, Christmas Program for family and friends, Mother-Daughter Banquet and a picnic for the seniors. The FHA Convention is held in Columbus each year and it is a real thrill to have the honor of attending. The activity period programs were "Morals Do Matter," "Mental Health," "Know Ohio"; Marlies Bumgartner (foreign exchange student from Switzerland) spoke of her country's home life.

FHA purchased draperies for the Sewing and Living Room areas, contributed to the State FHA Scholarship Fund, Mental Health and UNICEF funds, and honored mothers and guests with their annual banquet. It takes money to make these things possible, so the girls sold candied apples at the football games, made and sold cup cakes, sold holly at Christmas time, and paid their membership dues.

National FHA week, March 27 - April 2, is an important week for all FHA'ers who participate in various activities, both local and county.

Casual Glances at FHA

ROW ONE: Miss Eichenauer, Mrs. Crown, (advisors), L. Daily, M. Joseph, D. Schmidt, D. Hawkins, P. Chaney, D. Shively, E. Wenning, M. Kroft, J. Robinson, L. Rodriguez, J. Swisher, C. King, D. Ellis, D. Hilleary, C. Boroff, C. Hines. SECOND ROW: S. Dewlen, K. Donovan, N. Friedly, P. Reed, M. Roberts, P. Joseph, D. Thomas, S. Snyder, J. Stoepfel, W. Harter, S. Eblen, C. Flowers, W. Carter, S. Squire, H. Woodward, P. Wood, S. McCain, S. Hromish, R. Mowery. THIRD ROW: C. Bell, B. Crown, C. Jarret, J. Garman, C. Toler, J. Keel, J. Brandon, J. Ritchie, J. Birt, S. Klosterman, C. Kittle, D. Moore, D. Ferguson, S. Hanna, J. Ritchie, M. Bollenbacher. FOURTH ROW: J. Downey, B. Couger, J. Weitz, S. Linn, M. Stein, P. Shreves, K. Stieneker, F. Gehron, L. Linton, K. Gehron, V. Garman, S. Moyers, K. Heiby, D. Hisey, S. Sunderland, R. Andrews. FIFTH ROW: S. Endicott, B. Garwood, C. Orr, K. Deitsch, J. Kittle, D. Wilcutt, J. Harlamert, D. Gehron, S. Wick, R. Grunden, N. Kimble, P. Vinnece, V. Muter, J. Springer, D. Tobin, P. Butcher.

Future Teachers of America

FIRST ROW: C. Christian, M. Colson, D. Peters, N. Gross, S. Hellwarth, P. Hoffman, B. Crumrine, S. Brown, N. Andrew, P. Brandes, J. Amstutz, C. Ashcraft, D. Shiverdecker, S. Muether, H. Piper, L. Burd, V. Russell, J. Reist. SECOND ROW: K. Miller, D. Detwiler, K. Kittle, L. Thurston, S. Rexroat, L. Cassidy, D. Hertel, P. Spriggs, D. Borgert, L. Menchhofer, D. Burnsides, A. Parker, J. Wilker, D. Dull, S. Frahm, P. Linton, D. Brandon. THIRD ROW: S. Rush, K. Kramer, S. Wurster, W. Seales, C. Kohler, L. Kay, J. Elam, M. Baumgartner, C. Copeland, M. Litherland, P. Highley, C. Rexroat, R. Lawrence, M. Klosterman, T. Fennig, E. Schroyer, T. Laffin, M. Parr, S. Speckman, V. Pierce. FOURTH ROW: T. Helentjaris, J. Huckemeyer, J. Otis, D. Marbaugh, M. Gallehue, J. Dock, J. Doenges, W. Ellinger, M. Donovan, M. Morrow, J. Hawk, R. Garman, M. Rhoades, C. Munson, E. Schweizer, P. McMartin, G. Cron. FIFTH ROW: D. Quilling, D. Kennard, S. Gage, J. Granger, M. Monroe, S. Davis, M. Green, J. Gunyou, R. Smelser, R. Dafler, G. Stott, B. Mustard, T. Muter, D. McKirnan, M. Woods, R. Curry, P. Martin.

The Celina chapter of FTA is affiliated with the state and national program, which is under the direction of the National Education Association and the National Commission on Teacher Education and Professional Standards. The Celina organization, officially designated the Lizzie Snyder McKim chapter, was chartered in April, 1951.

FTA is primarily an orientation and service organization. Members become familiar with teaching opportunities through the programs presented during the year and through observing and teaching under supervision. Officers attend the state fall conference meeting with the advisor; this offers an opportunity to discover the problems and meet the members of FTA groups from other schools. All this year Capital University and Ohio State University were toured by over forty students.

Each year a senior member of FTA, selected by a committee composed of an FTA officer and faculty members, is awarded a scholarship. The senior members who have served in various capacities and earned thereby a sufficient number of points are awarded pins at the Awards Assembly.

PRESIDENT - Paul Martin
VICE-PRESIDENT - Diane Hertel
SECRETARY - John Gunyou
TREASURER - Dick Quilling
HISTORIAN - Deedee Brandon
ADVISOR - Mrs. McMartin

Girls' Athletic Association

PRESIDENT - Patsy Monroe
VICE-PRESIDENT - Marty Litherland
SECRETARY - Debbie Anderson
TREASURER - Janet Howell
ADVISOR - Miss Mears

The Girls' Athletic Association is a club organized to stimulate good sportsmanship and promote physical fitness.

The most important money-making projects are the Twirp Dance and concession stands. Profits are used to sponsor interscholastic teams and to buy new equipment and awards.

In order to obtain membership in the club a girl must earn 200 points each year by participating in various intramural or interscholastic activities such as volleyball, basketball, bowling, tumbling, track, etc. Also, after earning 200 points, she must be initiated.

Girls who earn 800 points are awarded numerals. Those who earn 1200 points are awarded a letter. A gold bar is given to those with 1600 points and a medallion to those with 2000 points. A trophy is awarded to any girl who has earned 2800 points.

These girls typify our school's ideals.

SENIOR GAA--FIRST ROW: D. Shiverdecker, C. Ashcraft, W. Freeland, S. Horn, R. Glass, R. Maloon, P. Brandes, P. Hoffman, P. Spriggs, J. Dull, L. McDonald. SECOND ROW: D. Hertel, J. Peters, C. Roebuck, P. Monroe, B. Karafit, J. Wilker, S. Muether, S. Brown, A. Parker, S. Hoselton, M. Schroyer. THIRD ROW: M. Baumgartner, L. Menchhofer, M. Hecht, D. King, J. Monroe, J. Goodpaster, D. Borgert, J. Kittle, T. Fennig. FOURTH ROW: D. Brandon, D. Smalley, K. Wendel, B. Crumrine, B. Lawrence, A. Bixler, J. Querry, J. Gilliland, J. Howell, R. Niekamp, E. Schroyer.

Junior and Sophomore GAA

JUNIOR GAA--FIRST ROW: C. Christian, S. McHenry, L. Mihm, J. Tice, R. Heppeard, L. Jones, M. Williams, V. Russell, L. Burd, D. Dull, D. Hilleary. SECOND ROW: P. Highley, R. Lawrence, L. Green, S. Brown, V. Pierce, N. Brock, S. Speckman, S. Frahm, J. Reist, M. Wiessinger, K. Kittle. THIRD ROW: K. Eichenauer, D. Linn, B. Green, C. Jerome, S. Hellwarth, B. Schindler, T. Laffin, M. Litherland, C. Copeland, W. Scales, N. Kohler. FOURTH ROW: J. Welch, K. Arnold, S. Brandts, C. Coate, S. Rowley, A. Snyder, C. Williams, D. Anderson, S. McCain.

SOPHOMORE GAA--FIRST ROW: S. Eblen, C. Flowers, V. Stein, J. Boise, G. Spriggs, K. Lincoln, S. Amstutz, D. Wilson, L. Slusser, L. Bills. SECOND ROW: J. Freeland, P. Gehle, M. Steinbrunner, R. Miller, S. Squire, S. Unger, J. Swisher, J. Muether, D. Noack, S. Eichenauer, Y. Everette. THIRD ROW: W. Carter, M. Bollenbacher, S. Hanna, K. Schweizer, C. Piper, V. Andrews, B. Brandts, P. Adams, P. Shaffer. FOURTH ROW: M. Price, P. Gross, V. Sutherland, C. Stearns, L. Schultz, D. Youngs, J. Sexton, J. Baxter, V. Cisco.

Freshman GAA

FRESHMAN GAA--FIRST ROW: B. Montgomery, A. Sexton, B. Finkelmeier, J. Koch, S. Cole, C. Stienecker, M. Kroft, C. Dasenbrock, S. Williams, E. Wenning, D. Lincoln, P. Brown, J. Otis, P. Chaney. SECOND ROW: V. Kuhn, C. Houts, J. Barber, D. Luth, K. Birt, J. Linn, B. Kochert, P. Vinnece, V. Hanna, B. Curry, S. Gunyou, S. Gray, B. Rice, J. Keel. THIRD ROW: S. Reed, J. Frahm, S. Frahm, D. Hellwarth, P. Hammond, S. Poppe, L. Anderson, C. Webb, J. Gray, M. Junod, J. Bryan, K. Huener, B. Menchhofer, B. Toler. FOURTH ROW: D. Smelser, D. Counterman, N. Menchhofer, D. Bowlby, J. Essex, L. Helentjaris, L. Cassidy, K. Young, C. Leffler, P. Piper, N. Grimm, C. Harbage, J. Rice. FIFTH ROW: N. Piper, T. Huser, K. Hellwarth, G. Sielscott, S. McCall, L. Fuhrwerk, P. Fahncke, J. McBride, J. Murlin, S. Buckloh, D. Bath, C. Hine, B. Wermer.

Varsity Interscholastic Basketball Team

VARSITY INTERSCHOLASTIC BASKETBALL TEAM--FIRST ROW: J. Howell, M. Baumgartner, P. O'Brien, J. Welch, D. Linn, K. Kittle. SECOND ROW: J. Gilliland, C. Jerome, M. Litherland, B. Green, D. Anderson, P. Adams, C. Copeland.

Junior Varsity Interscholastic Basketball Team

JUNIOR VARSITY INTERSCHOLASTIC BASKETBALL TEAM--FIRST ROW: S. Cole, B. Sutherland, J. Koch, L. Helentjaris, A. Sexton, B. Finkelmeier, L. Anderson. SECOND ROW: J. McBride, B. Brandts, J. Sexton, D. Youngs, B. Montgomery, L. Fuhrwerk, L. Cassidy.

Interscholastic Volleyball Team

INTERSCHOLASTIC VOLLEYBALL TEAM--FIRST ROW: Miss Mears, J. Howell, L. Burd, J. McBride, C. Copeland, M. Litherland, S. Frahm, M. Wiessinger. SECOND ROW: P. Adams, G. Spriggs, T. Fennig, D. Anderson, M. Baumgartner, S. Muether, L. Cassidy, S. Reed. THIRD ROW: J. Kittle, B. Brandts, D. Youngs, J. Gilliland, P. Monroe, B. Green, L. Fuhrwerk, P. Fahncke, P. O'Brien (absent).

Jan Koch wins the 440 yd. dash and sets a school record.

Pat Adams jumps the bar and wins second place in the high jump as Tom Loughridge and Vickie Sutherland look on.

Sue Gunyou jumps the hurdles.

Sandy McHenry, Sue Cole, and Sue Brown watch as an unidentified girl broad jumps.

In the softball throw Jean Gilliland throws over 176 feet and captures second place.

Jan Koch (right) is first across the line as she begins the 440 yd. dash, in which she was victorious.

Library Club

The Library Club is composed of the students who assist in the library by performing various clerical tasks. The club members meet during activity periods to receive instruction in the tasks they do and to have supervised practice in them.

The club's money-making project is the sale of paper-bound books. Many special books, as well as pictures and flower boxes, have been purchased with the money thus earned.

The three social events which the club sponsors are: a Christmas bowling party, a trip to a public or college library, and a spring picnic.

Senior members of the Library Club are honored at the Awards Assembly.

PRESIDENT - Jim May
VICE-PRESIDENT - Joyce Elam
SECRETARY-TREASURER - Kyle Kramer

ROW ONE: J. Elam, S. Reed, C. Dasenbrock, Mrs. McMartin, Advisor; B. Springer, G. Haver, S. Wick, K. Steineker, S. Sunderland. ROW TWO: S. Moothart, C. Hagen, D. Detwiler, S. Wurster, K. Kramer, K. Fox, J. May, B. Black, P. Ashcraft, N. Brown.

Joy Teens

Joy Teens is a religious organization for girls of all faiths. Throughout the year, members learn to work together as well as to enjoy recreation together.

Some of the projects sponsored by the club are: planning the Thanksgiving and Easter Assemblies, supporting an orphan in Hong Kong, and contributing to the American Field Service. The major money-making projects are a candy sale in the Fall and a Hootenanny in the Spring.

PRESIDENT - Jane Wilker
VICE-PRESIDENT - Linda Jones
SECRETARY - Margo Hecht
TREASURER - Pam O'Brien (absent)
PARLIAMENTARIAN - Sheila Speckman
ADVISOR - Miss Petrey

SENIOR JOY TEENS--FIRST ROW: J. Kimble, L. Cassidy, W. Freeland, S. Horn, C. Ashcraft, J. Amstutz, N. Andrew, P. Brandes, J. Dull, B. Lawrence, S. Brown, S. Muether, J. Monroe. SECOND ROW: L. Hanni, B. Yaney, J. Elam, A. Parker, S. Hoselton, S. Rexroat, B. Ferguson, M. Schroyer, L. Menchhofer, L. McDonald, T. Fennig, B. Stose. THIRD ROW: J. Wilker, C. Roebuck, J. Peters, P. Monroe, B. Karafit, M. Hecht, M. Baumgartner, R. Glass, D. Smalley, R. Maloon, P. Spriggs, P. Hoffman, B. Crumrine, A. Bixler, K. Wendel. FOURTH ROW: D. Hertel, D. King, D. Shiverdecker, M. Snyder, J. Tice, E. Schroyer, D. Ellis, A. Thurston, J. Forlow, J. Garman, J. Brandon. FIFTH ROW: J. Head, D. Simmons, P. Linton, K. Fox, M. Thees, U. Look, D. Hawkins, L. French, C. Orr, S. Wine, J. Smelser, C. Hart. SIXTH ROW: D. Brandon, J. Querry, L. Reed, M. Rhoden, D. Borgert, J. Goodpaster, J. Kittle, R. Niekamp, J. Gilliland.

JUNIOR JOY TEENS--FIRST ROW: M. Colson, D. Klosterman, L. Green, S. Smith, M. Klosterman, C. Poor, S. Wruster, D. Detwiler, K. Miller, D. Dull, V. Russell, V. Pierce, S. Rowley, J. Reist. SECOND ROW: M. Parr, C. Christtian, R. Laffin, G. Lehman, M. Litherland, C. Copeland, L. Burd, S. Speckman, M. Wiessinger, J. Williams, K. Arnold, K. Kramer, S. Frahm, C. Coate, S. Brandts. THIRD ROW: C. Rexroat, C. Keifer, F. Gehron, K. Eichenauer, B. Green, D. Linn, J. Welch, C. Jerome, J. Tice, L. Mihm, G. Davis, W. Scales, N. Kohler, S. Brown, C. Raker, L. Jones. FOURTH ROW: S. McHenry, S. Hellwarth, D. Peters, L. Thurston, J. Dock, C. Trisel, L. Endicott, J. Brandon, C. Krogman, D. Hilleary, S. Rush, V. Kable. FIFTH ROW: P. Highley, M. Barber, B. Schindler, S. McCain, L. Searight, D. Anderson, C. Williams, A. Snyder, R. Lawrence, N. Brock, H. Woodward.

SOPHOMORE JOY TEENS--FIRST ROW: J. Ritchie, J. Ritchie, M. Looker, S. Eblen, C. Flowers, W. Carter, R. Miller, V. Stein, L. Bills, D. Wilson, S. Amstutz, L. Hoffman, C. Shaner, C. Moyers. SECOND ROW: S. Murlin, P. Reed, M. Spain, S. Snyder, D. Thomas, J. Stoepfel, R. Miller, L. Slusser, J. Baxter, Y. Everett, S. Behm, B. Brandts, K. Lincoln. THIRD ROW: M. Stein, J. Jamieson, M. Kable, C. Piper, S. Eichenauer, J. Muether, D. Noack, G. Spriggs, J. Boice, J. Sexton, Diana Youngs, M. Price, N. Doenges, S. Hein. FOURTH ROW: V. Andrews, P. Gehle, C. Kittle, J. Freeland, D. Dumbauld, C. Granger, K. Bollenbacher, C. Donovan, B. Agler, N. White, D. Schweizer, V. Cisco, P. Shaffer. FIFTH ROW: M. Gray, M. Becker, C. Snyder, D. Moore, D. Ferguson, J. Springer, V. Muter, D. Tobin, V. Sutherland, J. Birt, J. Swisher, C. King, S. Klosterman. SIXTH ROW: S. Hanna, M. Bollenbacher, B. Wilker, C. Steele, A. Nevergall, K. Deitsch, J. Ward, C. Stearns, P. Adams, L. Schultz, P. Shreven, N. Friedly, K. Donovan, J. Weitz.

FRESHMAN JOY TEENS--FIRST ROW: F. Doenges, C. Moeller, V. Bell, K. Young, S. Williams, D. Begley, J. Koch, K. Nevergall, S. Moyers, V. Garman, J. Otis, P. Brown, B. Rice, S. Gray, D. Lincoln, J. Koch, B. Montgomery. SECOND ROW: K. Moeller, E. Toler, P. Chaney, J. Keel, C. Jarrett, V. Kuhn, J. Barber, K. Birt, C. Houts, D. Luth, B. Curry, J. Reist, S. Gunyou, A. Sexton, B. Finklemeyer, B. Kochert, K. Harbage. THIRD ROW: K. Huener, J. Kittle, M. Kroft, B. Springer, J. Frahm, S. Frahm, L. Cassidy, D. Hellwarth, P. Hammond, R. Green, K. Bowman, P. Smith, C. French, D. Shively, E. Wenning, M. LaRue, B. Menchhofer, J. Bryan, M. Junod, S. Poppe, L. Linton. FOURTH ROW: B. Garwood, D. Compson, N. Menchhofer, S. Linn, A. Gerlach, S. Cole, A. Fent, J. Essex, L. Helentjaris, C. Leffler, L. Anderson, B. Gross, E. Wilker, P. Buschor, V. Thurston, C. Webb, N. Grimm. FIFTH ROW: J. Linn, D. Smelser, T. Huser, N. Piper, J. Murlin, C. Buckloh, B. Wermer, D. Counterman, J. McBride, L. Fuhrwerk, P. Fahncke, L. Grandlienard, S. McCall, G. Sielscott, C. Bell, B. Crown, D. Bath. SIXTH ROW: C. Gerlach, J. Downey, L. Dailey, S. Endicott, G. Haver, C. Stienecker, D. Wilcutt, R. Andrews, D. Gehron, S. Sunderland, D. Hisey.

Le Cercle Français

French II students began this fall Le Cercle Francais, into which French I students will be initiated each spring.

The purpose of the club is to acquaint students with facets of French life and cooking that the classroom work does not include.

During the year the club had a French Christmas party, a spring banquet, and an initiation ceremony for incoming members. To finance these activities, members supplemented their dues with the profits from a record hop following the Van Wert basketball game.

We, as present members of Le Cercle Francais, hope that many other students will study and enjoy French. It is to the future members of the club that we leave our parting words;

Nous vous souhaitons de la chance, chers cancres!

PRESIDENT - Tom Helentjaris
VICE-PRESIDENT - Mel Steinbrunner
TREASURER - Judy Dull
SECRETARY - Kay Schweizer

FIRST ROW: Mr. Drummond (Advisor), J. Peters, C. Winget, J. Dull, P. Brandes, B. Agler, J. Amstutz, B. Lawrence, J. Tice, N. Andrew. SECOND ROW: A. Parker, C. Donovan, H. Parker, C. Stearns, J. Wilker, B. Karafit, S. Muether, J. Goodpaster, K. Schweizer, N. White. THIRD ROW: T. Baily, T. Helentjaris, R. Jerome, M. Steinbrunner, R. Curry, M. Monroe, C. Klopfleisch, R. Pearson, J. Maury, C. Munson.

Twentieth Century Romans

FIRST ROW: K. Kramer, C. Unger, M. Price, G. Spriggs, H. Piper, P. Gehle, E. Miller, J. Baxter, J. Sexton, P. Shaffer, J. Boise, K. Bollenbacher, C. Steele, L. Schultz. SECOND ROW: Mrs. Sutton (Advisor), M. Litherland, B. Ferguson, J. Jamieson, M. Kable, J. Muether, D. Noack, K. Lincoln, D. Youngs, L. Slusser, S. Behm, P. Adams, B. Brandts, C. Piper, S. Murlin. THIRD ROW: Mr. Drummond, (Advisor), P. McMartin, R. Smelser, D. Kennard, J. Doenges, R. Euckert, S. McIlroy, R. Koch, S. Menchhofer, D. Zender, G. Garman, D. Dysert, J. Bowen. FOURTH ROW: P. Martin, J. Ramshaw, G. Colson, J. Keifer, G. Sheets, D. Forman, M. Donovan, J. Keister, B. Rogers, B. Montgomery, D. Jerome, J. Maurer.

FIRST ROW: E. Wilker, P. Buschur, J. McBride, J. Frahm, J. Linn, B. Montgomery, A. Sexton, B. Finkelmier, C. Houts, D. Lincoln, J. Otis, M. LaRue, D. Luth, J. Essex, S. Gunyou. SECOND ROW: Mr. Drummond, Mrs. Sutton (Advisors), G. Sealschott, K. Hellwarth, P. Smith, S. Frahm, B. Wermer, S. Buchloh, J. Murlin, S. Reed, D. Compson, B. Menchhofer, C. Dasenbrock, M. Junod, S. Webb. THIRD ROW: P. Fahncke, L. Helentjaris, K. Young, D. Counterman, K. Birt, J. Barber, D. Hellwarth, P. Piper, K. Bowman, L. Anderson, B. Adams, R. Rush. FOURTH ROW: F. Snyder, R. Barger, D. Meyers, D. Bilter, D. Kennard, S. Hecht, J. Munson, M. Howell, N. Brown, T. Hoffman, L. Aikman, M. Fleck, D. Young. FIFTH ROW: R. Smith, C. Parker, K. Klosterman, B. Rogers, D. Spicer, T. Householder, M. Heindel, D. Lampert, M. Rhyne, D. Krall, T. Fisher, B. Mihm, T. Steinbrunner.

PRESIDENT - Kathy Lincoln
VICE-PRESIDENT - Dave Forman
SECRETARY - Diana Youngs
TREASURER - Pat Adams
PROGRAM CHAIRMEN - Scott McIlroy and Marty Litherland
ADVISORS - Mrs. Sutton, Mr. Drummond

Pan-American Club

The Pan-American Club was started in 1965 to help Spanish students learn more about the countries whose language they are studying. During the past year we have had guest speakers from Argentina, Columbia and Texas. A program of color slides was presented by a Celina teacher who had traveled to Spanish-speaking countries and was familiar with them. A great impetus was given to our club by the student foreign exchange program.

PRESIDENT - Milt Miller
VICE-PRESIDENT - Wally Ellinger
SECRETARY - Susie Amstutz
TREASURER - Ben Wilker

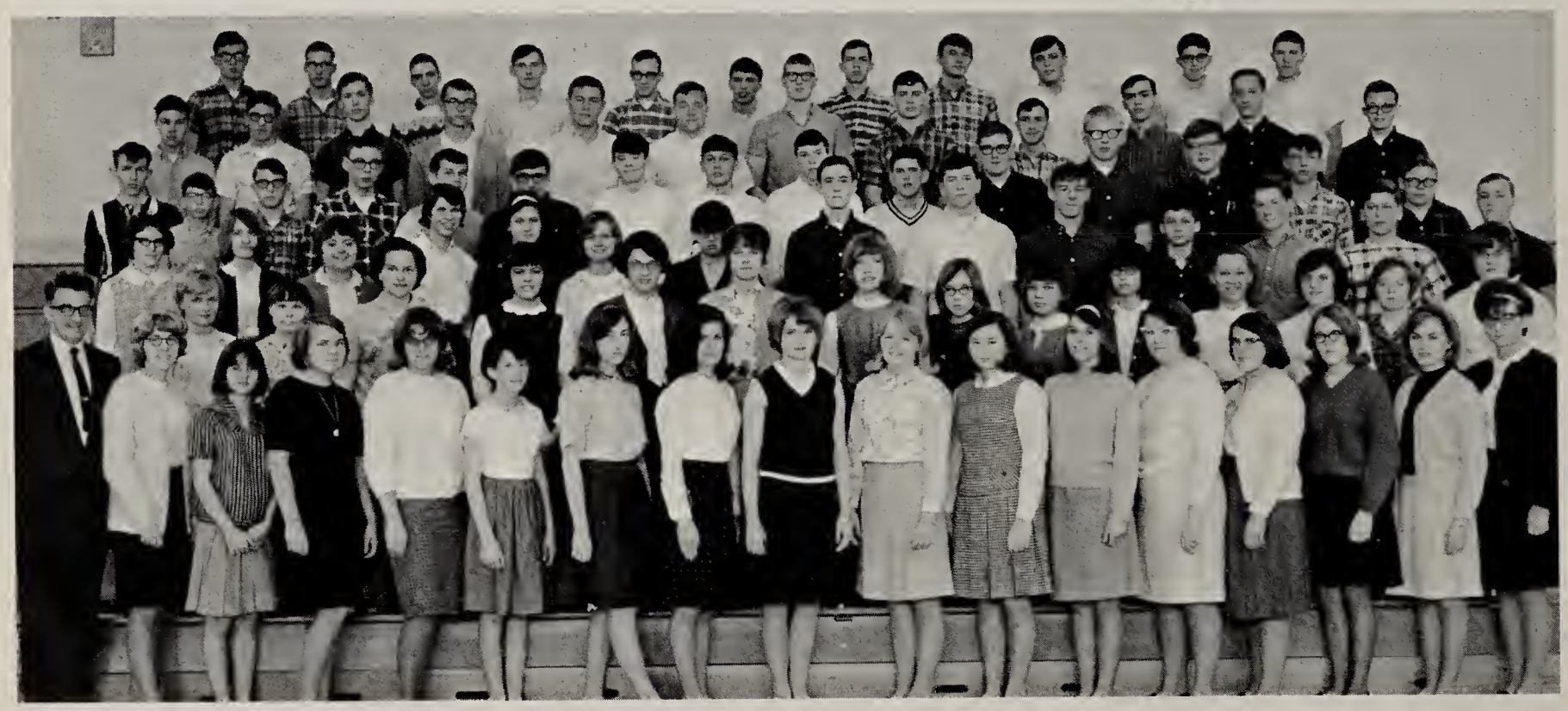

FIRST ROW: Mr. Clay (Advisor), P. Highley, K. Heib, V. Hanna, M. Steinbrunner, C. French, S. Rexroat, L. Cassidy, S. Eichenauer, S. Amstutz, D. Wilson, L. Bills, T. Laffin, M. Parr, N. Doenges, D. Hertel, C. Gehron. SECOND ROW: N. Brock, D. Detwiler, L. Kay, G. Lehman, K. Huener, S. Rowley, S. McCall, F. Doenges, P. Hammond, C. Leffler, J. Gray, D. Cole, D. Peters, L. Thurston. THIRD ROW: K. Miller, C. Rexroat, C. Keifer, J. Gilliland, K. Kittle, S. Rush, N. Grimm, C. Mustard, G. Fitzgerald, D. Golden, D. Smith, K. Figley, D. Kittle, D. Heiby. FOURTH ROW: C. Kistler, T. Adams, E. Kittle, G. Brookhart, G. Forman, P. Hawkey, T. Sunderhaus, R. Bobenmoyer, P. Fitzgerald, B. Green, M. Germann, B. Jones, C. Hagen, M. Rhoads, R. Bricker. FIFTH ROW: J. Stauffer, G. Davis, M. Kittle, T. Buschur, S. Gage, J. Dock, C. Fuhrwerk, D. Reasner, M. Miller, M. Woods, T. Kuhn, D. Adams. SIXTH ROW: J. Weaver, D. Mowery, K. Green, L. Hehmeyer, C. Helentjaris, W. Ellinger, D. Lipp, J. Karafit, B. Wilker, D. Fontanini, C. Snavely.

Thespians

FIRST ROW: J. Elam, D. Shiverdecker, C. Roebuck, J. Peters, P. Monroe, R. Maloon, B. Crumrine, J. Amstutz.
SECOND ROW: J. Gunyou, D. Brandon, D. King, J. Dull, A. Parker, H. Piper, D. Simmons, M. Woods, D. Reasner.
THIRD ROW: J. Otis, M. Green, C. Klopfleisch, M. Gallehue, J. Dock, T. Hartwig, G. Cron, B. Mustard, D. Twigg.

The National Thespian Society, composed of troupes in every state of the United States and in the District of Columbia, several Canadian provinces, and a number of foreign countries, was organized for the purpose of raising standards of dramatic arts in secondary schools. Its aim is to create an active and intelligent interest in all types of theatre activities.

Troupe 473 of Celina High School was organized in 1941. Membership in the organization is based on a point system of work on any school dramatic production and is open to any high school member who has earned ten points.

The troupe annually takes charge of make-up for all school productions. This year, the members attended regular meetings and installed the officers. The activities were completed with the annual spring banquet, at which time new members were initiated.

PRESIDENT - Dave Twigg
VICE-PRESIDENT - Chris Roebuck
SECRETARY - Joyce Elam
TREASURER - Jane Amstutz
CLERK - Darlene Simmons
ADVISOR - Mrs. Hellwarth

Tatler Staff

"The Celina High Tatler," the school newspaper, saw another wonderful year. Aside from delayed deadlines, late stories, and a few proofreading errors, several accomplishments were made.

One innovation this year was the extensive newspaper exchange program. The highlight of this program was a school newspaper from South Australia. An out-of-state exchange program also was encouraged. The staff received papers from Albuquerque, New Mexico; Arcadia, Florida; Fort Wayne, Indiana, and Jackson and Morencia, Michigan, as well as from several area high schools and colleges.

It is hoped that an in-school paper also can be started next year with emphasis upon students' individual interests. The "Tatler" is published twice each month by the journalism class, and is printed gratis, compliments of the Celina Daily Standard.

ADVISOR - Mr. Chamberlain
CO-EDITORS - Barb Stose, Aleene Parker

FIRST ROW: E. Linton, L. Cassidy, S. Horn, M. Schroyer, B. Stose, R. Heppard, N. Kimble. SECOND ROW: C. Trisel, S. Wurster, C. Williams, D. Anderson, G. Davis, E. Schroyer, S. Reed, A. Parker. THIRD ROW: C. Snavely, S. Moothart, C. Parker, M. Grote, R. Harner, E. Kramer.

Student Council

FIRST ROW: Mr. Augsburger (Advisor), J. Otis, J. Baxter, C. King, J. Peters, J. Amstutz, M. Hecht, M. Baumgartner, J. Elam, Mrs. Van Camp (Advisor). SECOND ROW: J. Huckemeyer, L. Hehymeyer, C. Coate, L. Bills, L. Burd, C. Copeland, S. Gunyou, D. Brandon, D. Myers. THIRD ROW: J. Gunyou, R. Garman, G. Stott, B. Youngs, T. Hoffman, D. Hertel, R. Dafler, D. Forman, T. Householder.

The Celina Senior High School Student Council began its duties in September of this year. Its purposes are:

1. To create better school spirit.
2. To give the student an opportunity to voice his opinion on matters dealing with student affairs.
3. To promote better cooperation and understanding between students and faculty.
4. To further all worthwhile student activities.
5. To promote good behavior in such a way as to maintain the good standings of the school.

This council was bigger and better than in previous years and has contributed greatly to the success of of this school year. Some of the activities sponsored by the Council include the Homecoming and Sweetheart Dances, assemblies, and the AFS student program.

Each year the Council works hard to earn money to sponsor an AFS student. Most of this money comes from the Sweetheart jars and the remaining money is earned by the operation of concession stands during football and basketball tourney season.

We would like to thank this council for a job well done, and we hope that the work of this group will help to encourage future councils.

PRESIDENT - John Gunyou
VICE-PRESIDENT - Jim Huckemeyer
SECRETARY - Deedee Brandon
TREASURER - Margo Hecht
ADVISOR - Mrs. Van Camp

Seniors Present "Dear Ruth"

Cast and Committees

FIRST ROW: Mrs. McClure (Director), W. Freeland, B. Stose, B. Lawrence, R. Maloon, S. Brown, J. Dull, H. Piper, D. King, D. Shiverdecker, N. Andrew. SECOND ROW: E. Kramer, S. Moothart, E. Schroyer, J. Elam, S. Muether, J. Peters, C. Roebuck, D. Hertel, P. Linton, D. Simmons. THIRD ROW: M. Miller, R. Smelser, P. McMartin, R. Wilker, D. Willrath, D. Twigg, T. Hone, R. Harner, R. Curry, M. Monroe, D. Anderson, J. Gonyou.

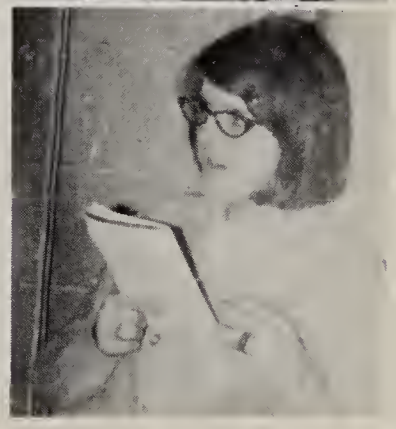

Juniors Present "The Curious Savage"

Cast and Committees

JUNIOR CLASS PLAY--FIRST ROW: D. Dull, M. Wiessinger, D. Peters, J. Williams, K. Kittle, K. Kramer, S. Rowley, S. Frahm, J. Reist, V. Pierce, S. Hellwarth, D. Detwiler. SECOND ROW: Mr. Drummond, Director; W. Scales, K. Miller, K. Arnold, D. Klosterman, L. Green, S. Wurster, P. Highley, R. Lawrence, S. Speckman, L. Burd. THIRD ROW: R. Householder, L. Neal, S. McHenry, M. Litherland, C. Copeland, T. Laffin, C. Christian, M. Barber, B. Schindler, G. Lehman. FOURTH ROW: C. Munson, C. Moeller, J. Dock, J. Karafit, B. Klosterman, J. Granger, W. Ellinger, D. Kennard, J. Doenges, R. Dafler, G. Cron.

CSHS INTRAMURALS

JUNIOR-SENIOR INTRAMURAL TEAMS--FIRST ROW: P. Houseworth, K. Garwick, D. Marbaugh, R. Carr, M. Miller, J. Gunyou, M. Woods, S. Gage, G. Stott, D. Lipp, R. Garman. SECOND ROW: M. Green, T. Jones, E. Summers, J. Smith, W. Moore, F. Stemen, M. Toth, D. Fontanini, J. Fetters, J. Baker. THIRD ROW: D. Anderson, T. Shaw, B. McGee, B. Goodpaster, C. Snavely, B. Schelich, F. Buck, R. Hawkins, L. Klosterman, B. Mustard. FOURTH ROW: M. Steinbrunner, J. Granger, T. Hartwig, J. Dock, R. Curry, S. Davis, C. Gallman, M. Grote, R. Wilker, T. Muter. FIFTH ROW: J. Otis, C. Fuhrwerk, E. Kramer, B. Strohl, T. Hone, B. Duerr, B. Klosterman, J. Thomas.

Vigorous basketball league action highlighted the 1965-66 season of Boys' Intramural competition. The Bunnies and the Montezuma Muskrats finished Junior-Senior League action tied for first place with records of 5-1. The Bunnies were victorious in a close play-off game.

The Freshman-Sophomore League winners were determined by a play-off between the Marauders and the M.E.T.S., both of whom boasted 3-1 records in league play. The Marauders reigned victorious.

Stiff tournament competition climaxed the season with the Pacemakers winning the Junior-Senior tournament and the Marauders taking the Freshman-Sophomore tournament honors.

FRESHMAN-SOPHOMORE INTRAMURAL TEAMS--FIRST ROW: H. Black, S. Schaadt, D. Spicer, D. Laux, C. Helentjaris, S. McIlroy, L. Hehmeyer, B. Montgomery, D. Kittle, M. Williams. SECOND ROW: L. Kneib, J. Ramshaw, B. Strohl, P. Andrews, B. Green, R. Barger, D. Bilter, D. Forman, R. Euckert, M. Gariety. THIRD ROW: B. Rodgers, G. Garman, G. Mihm, G. Fitzgerald, D. Neimeyer, S. Menchhofer, P. Hawkey, M. Kittle.

The Freshman-Sophomore Intramural Champs

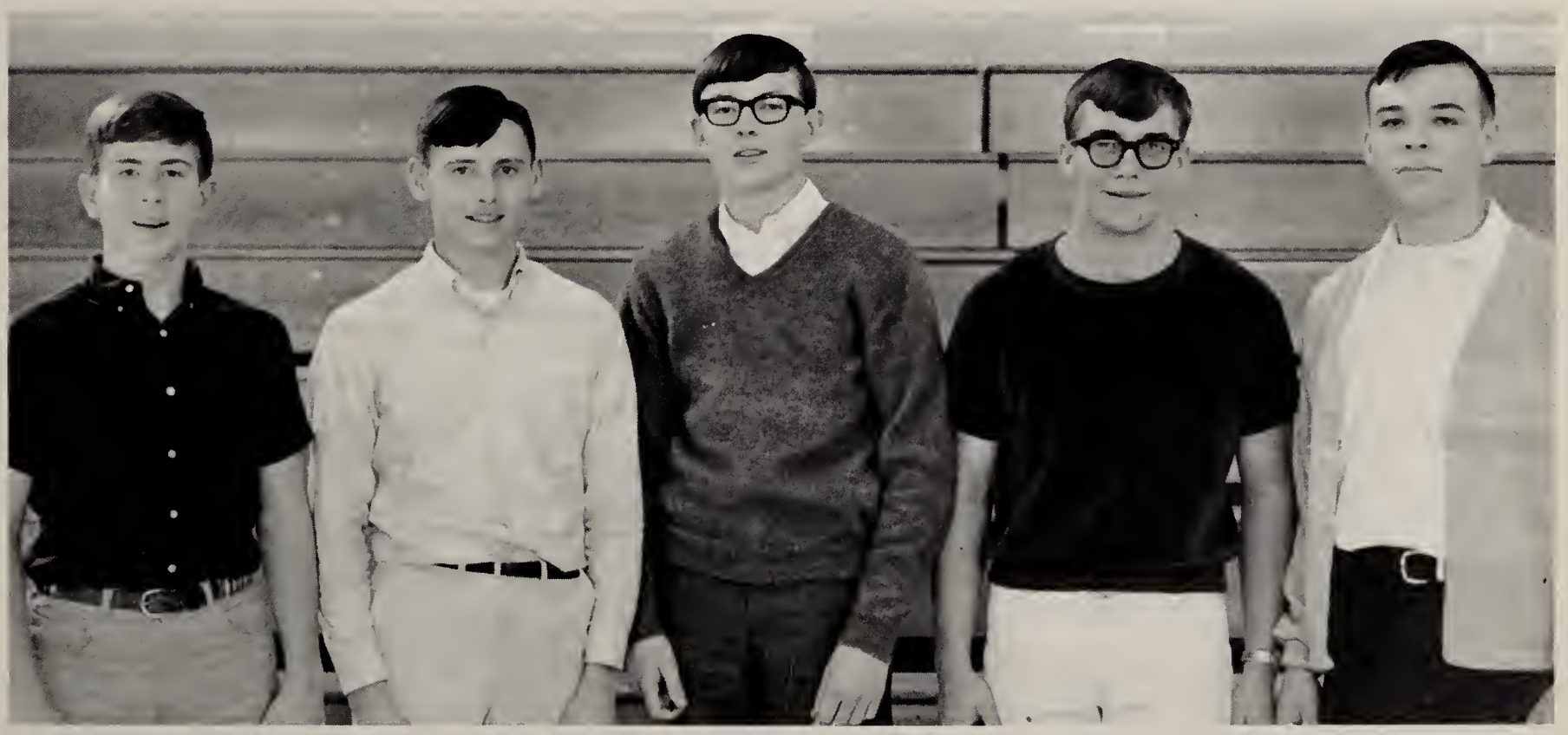

MARAUDERS--B. Montgomery, L. Hehmeyer, S. Menchhofer, R. Euckert, S. McIlroy.

The Junior-Senior Intramural Champs

"The Bunnies" Runners-Up

ROW ONE: B. Goodpaster, M. Steinbrunner, B. McGee, T. Shaw, R. Carr. ROW TWO: C. Snavely, W. Moore, E. Summers.

"The Pacemakers" Runners-Up

FIRST ROW: B. Montgomery, L. Hehmeyer, S. Menchhofer, R. Euckert, S. McIlroy.

The "Champs"- The Montezuma Muskrats

FIRST ROW: S. Welker, T. Hone. SECOND ROW: T. Muter, B. Duerr, B. Klosterman, L. Klosterman (Absent).

Music

VARSITY CHOIR--FIRST ROW: J. Head, J. Kimble, B. Schindler, S. Amstutz, B. Crumrine, P. Hoffman, C. Kistler, P. Andrews, F. Stemen, J. Keifer, S. Murlin, S. Brown, P. Hertel, B. Lawrence, J. Amstutz, V. Hoffman. SECOND ROW: Mr. Eby, D. Peters, S. McHenry, K. Miller, L. Barger, N. Kimble, C. Stearns, M. Woods, M. Donovan, R. Koch, G. Garman, S. Menchhofer, M. Ferguson, J. Monroe, C. Piper, A. Nevergall, S. Speckman, L. Byrd, M. Baumgartner, C. Winget, D. Dull. THIRD ROW: M. Hecht, J. Elam, V. Pierce, K. Arnold, J. Kittle, D. Forman, G. Eley, J. Dock, D. Reasener, J. Granger, B. Kugel, M. Kittle, D. Peters, J. Forlow, W. Scales, C. Coate, S. Frahm, N. Kohler, K. Wendel, M. Parr. FOURTH ROW: C. Long, B. Ferguson, A. Parker, D. King, D. Brandon, J. Gunyou, C. Gallman, J. Otis, M. Green, M. Monroe, T. O'Conner, J. Maurer, J. Gallahue, C. Klopfleisch, E. Schweizer, D. Meyer, J. Hucklemeyer, R. Lawrence, M. Barber, J. Dull, R. Glass, B. Stose, D. Smalley.

The Sounds of Music

GENERAL CHOIR--FIRST ROW: V. Stein, B. Yaney, J. Smelser, K. Hart, U. Look, G. Davis, T. Laffin, L. Menchhofer, L. Hanni, A. Essex, C. Christian, E. Miller, D. Hilleary. SECOND ROW: V. Cisco, C. Keifer, P. Shaffer, P. Wilson, L. Bills, Y. Everett, J. Baxter, L. Neal, B. Hawkins, B. Montgomery, R. Euckert, C. Zimmerman, S. Brown, J. Tice, M. Gray, C. Snider, M. Becker, P. Gross, Mr. Eby. THIRD ROW: D. Ferguson, J. Muether, K. Lincoln, S. Smith, S. Hellwarth, V. Russel, D. Moore, B. Brandts, J. Ramshaw, P. Houseworth, D. Wolfe, J. Hawkins, B. Holtman, J. Monroe, D. Linn, D. Shiverdecker, L. Williams, J. Jamieson, T. Smalley, S. Behm. FOURTH ROW: J. Swisher, L. Hines, N. Doenges, P. Adams, C. Poor, B. Wilker, M. Litherland, C. Copeland, D. Van Tilburg, B. Jones, S. King, D. Golden, S. Moothart, M. Boroff, C. Raker, L. Schultz, B. Green, S. McCain, J. Grimm, C. Boroff.

The music department was successful this year in all its productions. The Varsity Choir was invited to sing at the Western Ohio Education Association meeting held in Dayton. The combined choirs presented a Christmas Program which included many familiar carols and the ever-popular "Messiah" by Handel.

Choir members sold Christmas cards to finance this year's operetta "South Pacific."

The General Chorus also sponsored a record hop and a Christmas Dance.

"South Pacific" was well-received by "standing room only" audiences on April 1 and 2. The many hours spent in rehearsal were worthwhile, since the musical was considered a huge success by all.

The Pops Concert and performance at Baccalaureate climaxed a rewarding year of music at Celina Senior High School.

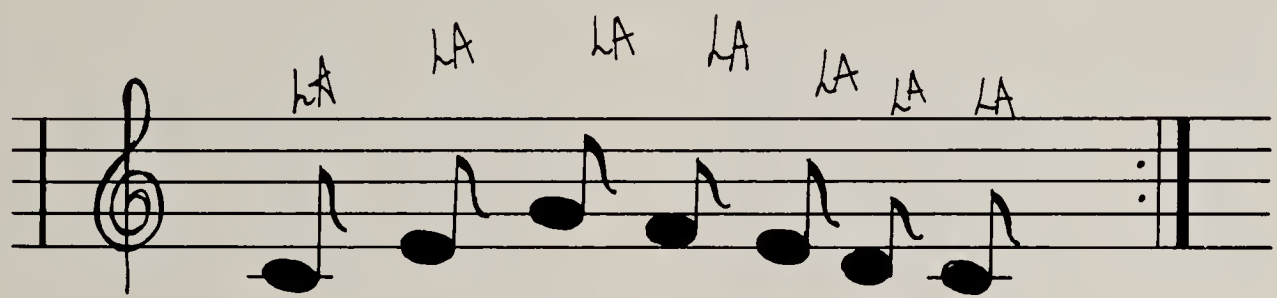

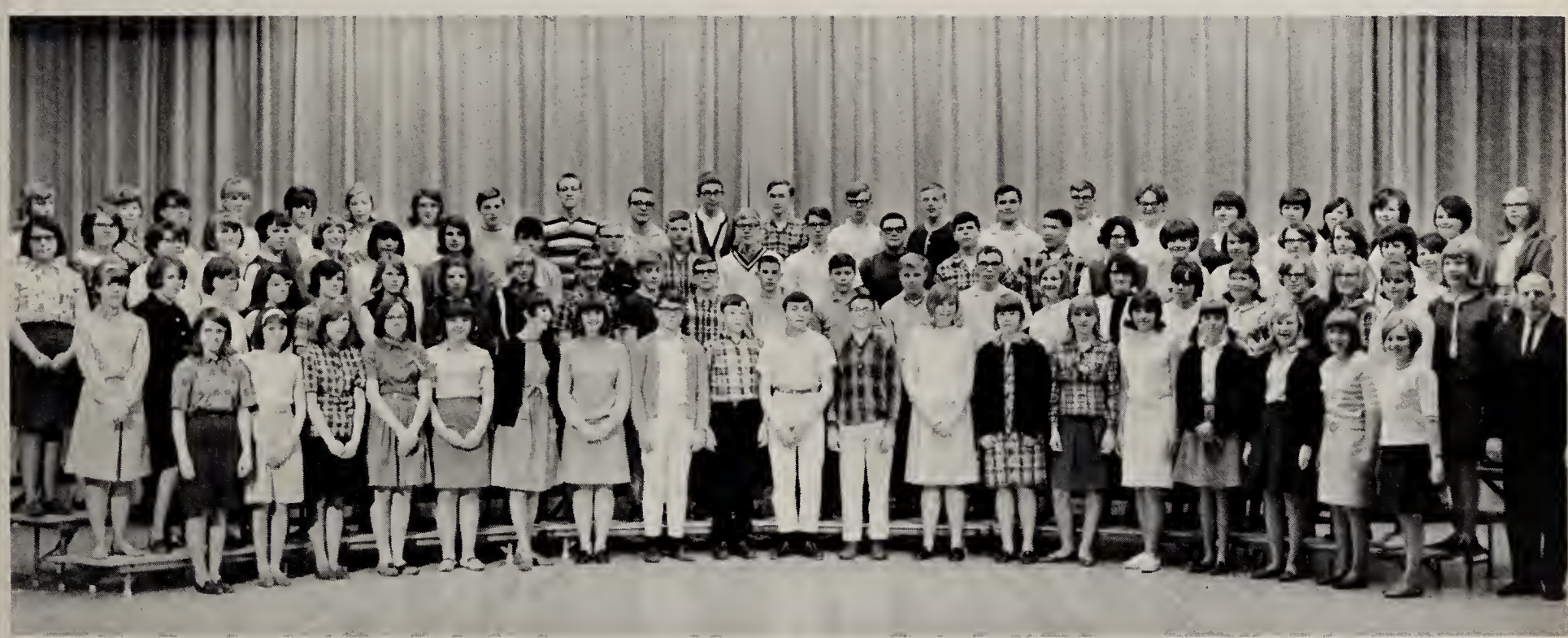

FRESHMAN CHOIR--FIRST ROW: S. Williams, D. Shively, L. Hasslock, F. Doenges, P. Hammond, S. Gray, B. Rice, T. Kittle, D. Spicer, G. Beougher, M. Gariety, D. Bowlby, B. Curry, B. Crown, C. Bell, J. Koch, J. Gabbard, P. Brown, J. Otis. SECOND ROW: K. Youngs, D. Luth, J. Essex, A. Fent, S. Cole, A. Sexton, B. Finklemeier, J. Reist, D. Bilter, J. Frahm, S. Frahm, B. Gross, S. McCall, Mr. Eby. THIRD ROW: C. Dasenbrock, B. Menchhofer, M. Junod, J. Linn, L. Grandlienard, L. Fuhrwerk, N. Piper, J. McBride, M. Rhine, D. Kennard, D. Myers, D. Dean, B. Bair, B. Granger, R. Barger, J. Mohr, L. Linton, J. Bryan, D. Hellwarth, P. Fahncke, L. Helentjaris, C. French. FOURTH ROW: R. Andrews, S. Sunderland, N. Grimm, V. Thurston, R. Vinnece, G. Sielscott, R. Green, T. Gillum, J. Getman, R. Howell, J. Gallehue, M. Howell, K. Klosterman, B. Simons, B. Rodgers, M. German, S. Reed, P. Piper, J. Barber, C. Nevergall, R. Birt, C. Houts, J. Koch.

"South Pacific"

On the evenings of April 1 and 2, the Celina Senior High School vocal music department, under Mr. Edwin Eby's direction, presented Rodgers and Hammerstein's popular musical, "South Pacific". They were assisted by the concert band led by Mr. John Morgan.

With beautiful staging and in a realistic wartime island setting, the plot was formed of two romantic themes. One was a romance between a gallant French planter and a high-spirited Army nurse. The secondary theme concerned an American Marine and a lovely Tonkinese girl. Surrounding them is an island full of fascinating characters. As the story unfolds, the planter and the Marine are involved in a dangerous Army mission, and all concerned find their prejudices and feelings revealed in the clear light of truth.

The main roles were double-cast, in order that more students could participate in this number one event of the vocal department. The production was enthusiastically received by large crowds on both evenings.

In the Saturday performance, as an audience composed of Commander sailors and nurses, look on, Nellie and four other nurses end the Thanksgiving D Deedee Brandon is Nellie, and the parts of the other nurses are played by Bec Pam Hoffman. Honey Bun, played by John Gunyou on Saturday and by Mike C ter being knocked down by two of the nurses.

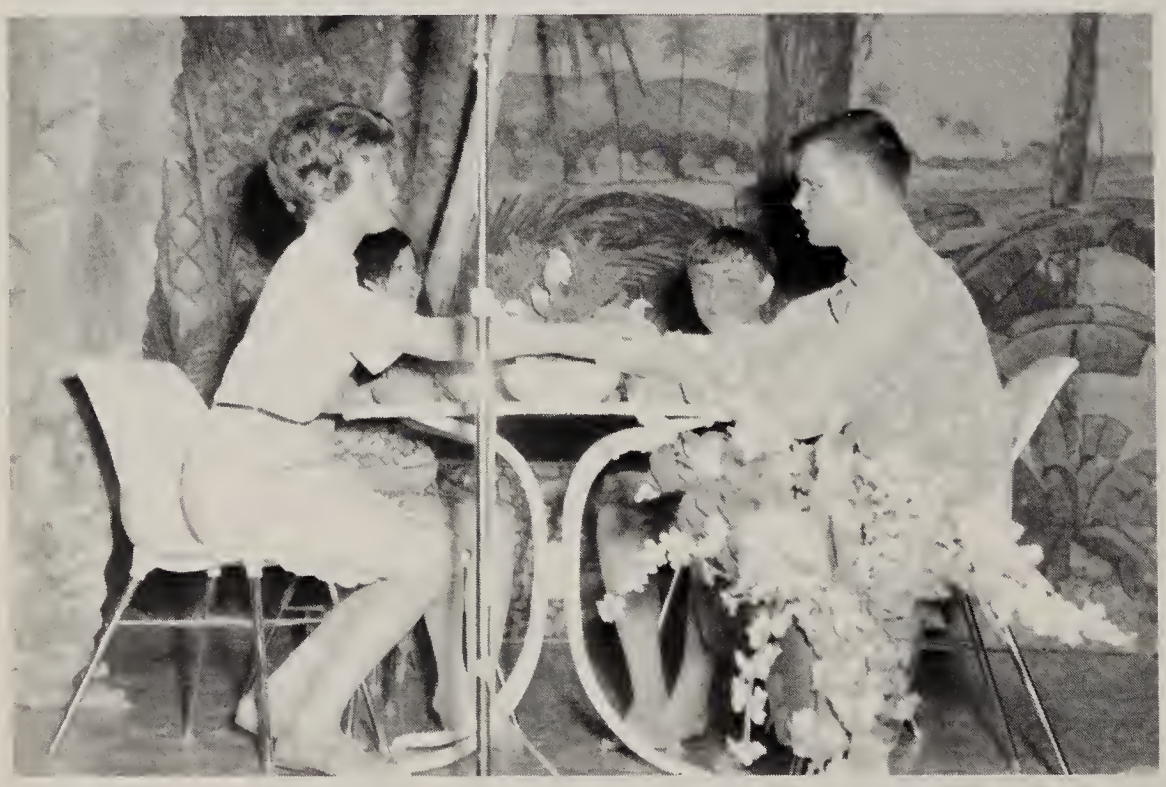

In the Friday performance, Emile, played by Mike Donovan on Friday and by Jim Huckemeyer on Saturday, returns to his home where he is happily greeted by Nellie, played on Friday by Suzanne Murlin and by his children, played by Jean Otis and Doug Spicer.

The Thanksgiving Day show chorus line and Luther Bi day, dance to "Honey Bun".

- The Best Ever

f Commander Harbison - played by Dave Forman - and of the hanksgiving Day show with one last rousing song, "Honey Bun". layed by Becky Lawrence, Becky Crumrine, Sandy Brown, and nd by Mike Gallahue on Friday, lies sprawled on the floor af-

Bill Kugel, as Lieutenant Cable, and Jetta Baxter, as Liat, rehearse before their Saturday performance.

Senior Margo Hecht, as Bloody Mary, a Tonkinese Islander who persistently tries to sell "saxy grass skirts" and "genuine boar's tooth bracelets" to the eager but unsuspecting Seabees.

d Luther Billis, John Gunyou, Friday; Mike Gallahue, Satur-

Because all good things must come to an end. The relieved but happy cast take their final bows.

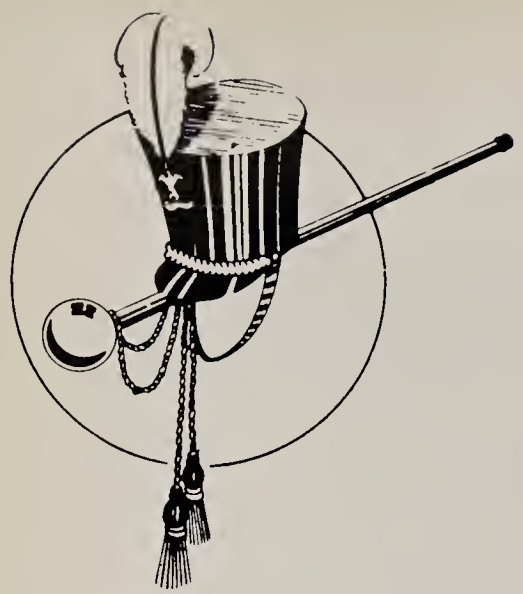

The Celina Senior High Bulldog Marching Band!

FIRST ROW: P. Highley, C. Williams, J. Munson, J. Gilli
S. Heselton, K. Hellwarth, K. Bowen, J. Grimm, C.
ROW: N. Elam, J. Kittle, K. Bryan, M. Junod, K. Harb
Stearns, W. Ellinger. FOURTH ROW: C. Hagen, L. Willi
Montgomery, K. Schweizer, N. Andrew, E. Schweizer.
Schroyer, T. Fennig, C. Mustard, G. Brookhart, E. Stiver
ser, M. Gallahue, D. Hoenie, L. Kneib, R. Gray.

Mr. John B. Morgan, Band Director

The Celina Senior Marching and Concert Bands were un
John B. Morgan, graduate of Michigan State University. The
Their activities included Grand Lake Festival Parade, Mercer
ween and Santa Claus Parades. The marching band placed
Center and the concert band received an "excellent" rating at

In order to pay for expenses, the band sponsored three
post-game record hop, and a hop featuring WOWO disc jock

Different band members also participated in District and
in the Music Festival at Ohio Northern University.

land, A. Summers, L. Neal, M. Burton, K. Donovan, C. Leffler, D. Noack, S. Eichenauer. SECOND ROW: Webb, M. Price, J. Keifer, V. Hoffman, P. Smith, D. Compson, L. Anderson, J. Welch, R. Lawrence. THIRD age, P. McMartin, J. Elam, J. Gallahue, S. Buckloh, J. Murlin, B. Wermer, K. Bollenbacher, C. Steele, C. ams, J. Hawk, G. Colson, D. Builter, T. Fisher, D. Kennard, T. Hoffman, D. Eichenauer, B. Granger, B. FIFTH ROW: S. Hecht, K. Kittle, S. Gunyou, S. Cole, B. Agler, D. Hilleary, S. Squire, D. Kennard, M. son, W. Moore, J. Hucklemeyer. SIXTH ROW: Mr. Morgan, B. Barger, S. Moothart, C. Munson, R. Smel-

der the new and efficient direction of bands were very busy this past year. County Fair, Durbin Bean Bake, Hallo- first in a marching contest at Jackson District Band Contest.

money-making projects: Tag Day, a ey, Bob Sievers.

State Solo and Ensemble contest, and

Band Council

FIRST ROW: N. Andrew, Secretary; P. Highley, Junior Representative; J. Elam, Vice-President; J. Huckemeyer, President. SECOND ROW: N. Elam, Freshman Representative; E. Schweizer, Treasurer; R. Smelser, Senior Representative; Mr. Morgan, Advisor; Vicki Hoffman (Absent), Sophomore Representative.

Spring Concerts

FIRST ROW: K. Schweizer, K. Bowman, K. Hellwarth, J. Grimm, S. Webb, M. Price, S. Hoselton, L. Neal, J. Munson, K. Donovan, J. Kittle. SECOND ROW: E. Schweizer, P. McMartin, N. Andrew, C. Steele, G. Colson, J. Welch, K. Bollenbacher, B. Montgomery, R. Lawrence, D. Burnsides, S. Rowley, N. Elam, M. Howell, J. Bryan, M. Junod, K. Harbage, J. Gallehue, C. Munson. THIRD ROW: S. Buckloh, J. Murlin, B. Wermer, P. Highley, S. Eichenauer, D. Noack, L. Anderson, J. Keifer, J. Hawk, W. Ellinger, T. Hoffman, B. Agler, D. Hilleary, S. Squire, C. Hagen, D. Eichenauer, D. Bilter, D. Kennard, T. Fisher, D. Kennard, S. Gunyou, S. Cole, S. Hecht, G. Brookhart. SIXTH ROW: J. Gilliland, C. Lefler, M. Buxton, A. Summers, Mr. Morgan, director.

The band presented its annual Spring Concert May 12, in the CSHS auditorium. Included in the selections played was a portion of the soundtrack from "Sound of Music." Awards were presented to students for their participation in band, and Sue Gunyou presented to Mr. Morgan a gift from the band members.

The choral department gave the Pops Concert, its final presentation of the year, on May 13. Outstanding awards went to Marlies Baumgartner, Deedee Brandon, Dianne Hertel, and Suzanne Murlin. All agreed that this had been a successful year.

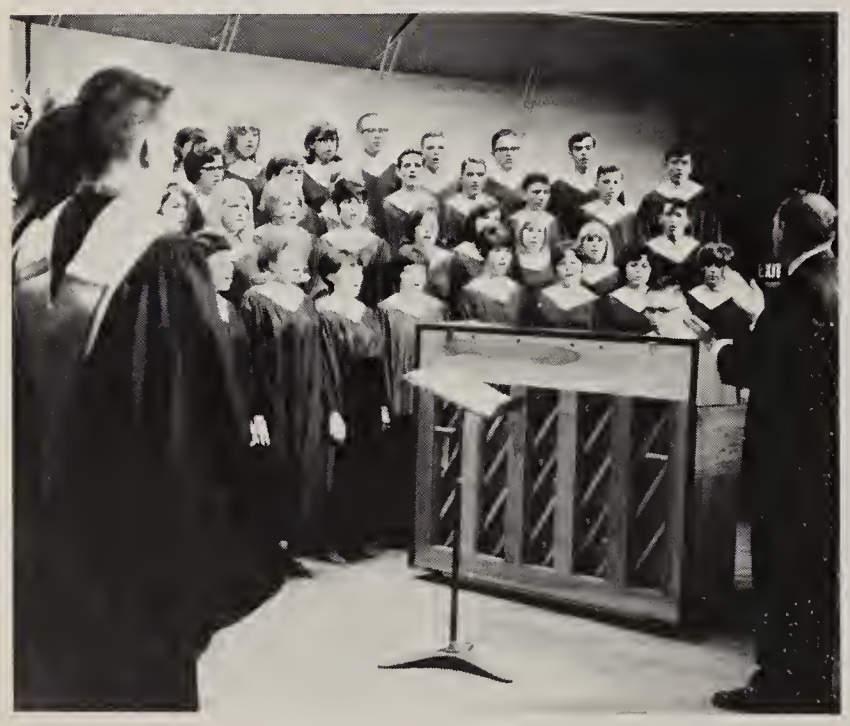

As Mr. Eby directs, the Varsity Choir ends its performance with the singing of the "Theme from Exodus." The Pops Concert was the final performance for the Seniors. Each Senior was awarded a pin for his participation in music activities.

On the evening of the Pops Concert, the following awards were presented to the outstanding members of the choir. Marlies Baumgartner received an honorary four year award. Dianne Hertel received the Frederic Chopin Piano Award. Suzanne Murlin received first in the vocal division of the Lima Symphony Contest, and Deedee Brandon received the Outstanding Senior Vocal Award.

Sports

ROW ONE: S. Harter, J. Dock, T. Loughridge, M. Green, B. Youngs, T. Muter, D. Quilling, J. Otis, J. Gunyou, L. Klosterman, B. Duerr, T. Reasner, B. Mustard. ROW TWO: J. Mayes, D. Klenz, D. Reasner, B. Schelich, D. McKirnan, R. Curry, M. Steinbrunner, J. Thomas C. Fuhrwerk, F. Stemen, J. Loughridge, S. Gage, J. Boise. ROW THREE: S. Green, T. Donovan, R. Richards, T. Hartwig, R. Garman, B. Strohl, B. Stover, G. Stott, D. Lipp, R. Pifer, M. Heindel, D. Dysert, B. Wilker. ROW FOUR: B. Simons, D. Ramga, G. Stein, M. Doseck, G. Eley, M. Kittle, D. Jerome, G. Tester, C. Steinbrunner, P. Fitzgerald, S. King, S. McIlroy, R. Euckert, C. Helentjaris. ROW FIVE: D. Fontanini, D. Heiby, J. Granger, D. Meyer; Assistant Coaches: Franklin, Hilleary, Frysinger, Grimm, Hogrefe, Passon, Wilson, Head Coach Decker, M. Grote, J. Finklemeier, G. Cron, L. Cassidy.

FINAL WESTERN-BUCKEYE LEAGUE STANDINGS

	LEAGUE W-L-T	SEASON W-L-T
Celina Sr.	5-0-1	9-0-1
St. Marys	5-1-0	8-2-0
Wapakoneta	3-2-1	6-3-1
Lima Shawnee	3-2-1	3-6-1
Coldwater	2-4-0	4-5-0
Van Wert	1-4-1	2-7-1
Kenton	0-6-0	3-7-0

OUR TEAMS OUTSTANDING RECORD

22	Celina	Defiance	8
42	Celina	Parkway	0
40	Celina	Greenville	6
26	Celina	Lima Shawnee	0
36	Celina	Wapakoneta	26
24	Celina	St. Marys	14
38	Celina	Kenton	20
20	Celina	Coldwater	8
42	Celina	Paulding	14
6	Celina	Van Wert	6

Charging over for another touchdown is Jim Otis. The 'Dogs beat Shawnee 26-0.

Quilling scores in spite of Kenton's effort.

Otis Remodeled the Record Books

SCORING

	TD	PAT	TP
Otis	24	5	154
Quilling	6	10	56
T. Loughridge	2	3	18
T. Reasner	2	2	16
Dysert	2	2	16
Duerr	1	0	6
Klenz	1	0	6
Hartwig	1	0	6
Simons	1	0	6
TOTALS	42	44	296

RUSHING

	A	Y	AVG
Otis	290	1680	5.8
Quilling	103	544	5.3
Boise	44	196	4.5
Hartwig	21	150	7.2
Dysert	24	128	5.3
T. Loughridge	31	114	3.6
Duerr	14	42	3.0
Simons	3	35	11.6
Donovan	5	19	3.8
Stemen	6	13	2.1
Garman	6	7	1.1
McIlroy	2	1	0.5
TOTALS	549	2929	5.3

DEFENSE--The Bulldogs allowed opponents to rush for 920 yards in 325 carries for a 2.8 average; allowed 738 yards on 63 completions in 123 attempts, and intercepted 19 enemy passes; recovered 16 fumbles; gave up 14 touchdowns, total of 102 points, 10.2 average.

Our Peerless Leaders

Coach Hogrefe, defense; Coach Brewer, Jr. High; Coach Wilson, Jr. Varsity; Student Coach Franklin, Jr. High; Coach Passon, Offensive backfield; Student Coach Hilleary, Freshman; Coach Frysinger, Freshman; Head Coach Decker, WBL and Mercer County "Coach of the Year".

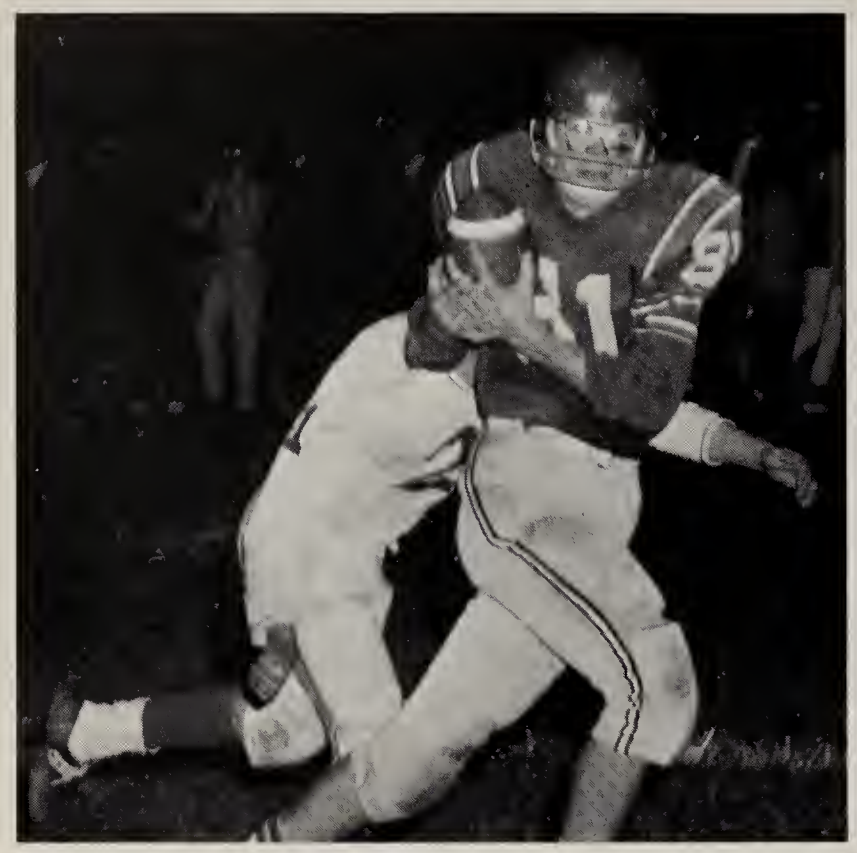

Tom Reasner catches a pass and scores in spite of the Shawnee defenders' effort.

DICK QUILLING
Quarterback
All-WBL
All-County
All-Northwest Ohio
Honorable Mention All-State
Grant-in-aid Ohio State University
He led the team to 21-8-1 record in three years as quarterback.

JIM OTIS, Fullback
WBL - "Back of the Year"
All-Northwest Ohio
All-State
First CSHS player chosen to play in North-South Ohio All-Star Game.
Grant-in-aid Ohio State University.

"The Green Raiders" Defensive at work. BULLDOGS--Stemen, McKirnan, Mayes, Dysert.

TOM MUTER
Offensive and Defensive Tackle
WBL - "Lineman of the Year"
Mercer County "Lineman of the Year"
All-Northwest Ohio
Honorable Mention All-State
Grant-in-aid Ohio University.

BILL YOUNGS, Inside Linebacker
All-WBL 2nd team
All-County

MARK GREEN
Linebacker
All-WBL 2nd team
All-County

DAVE KLENZ, End
All-WBL
All-County

LARRY KLOSTERMAN
Offensive Tackle
Honorable Mention All-WBL
All-County

STEVE HARTER
Defensive Tackle
All-WBL
All-County

Tom Loughridge sweeps Coldwater's end for a good gain.

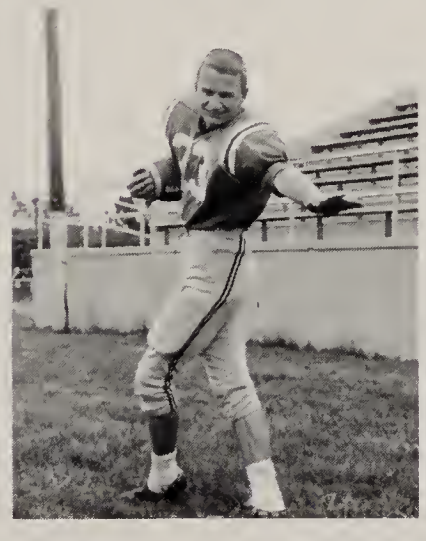

JERRY LOUGHRIDGE
Safety
All-WBL 2nd team
All-County

DAN MC KIRMAN
Inside Linebacker
All-WBL

Otis dives over Kenton's line to score one of his 24 touchdowns.

The men who will win for Celina in the future demonstrate their prowess.

Future Football Heroes

Freshman Team

FIRST ROW: T. Kittle, B. Green, M. Lewis, M. Fishbaugh, B. Rodgers, T. Householder, M. Rhyne, D. Lampert, D. Hertel, T. Hoselton, Mgr. S. Hecht. SECOND ROW: Coach J. Frysinger, Mgrs. G. Foreman, B. Strohl, B. Jones, L. Hellwarth, D. Bilter, B. Barger, B. Kennard, C. Birt, K. Klosterman, D. Myers, R. Howell, T. Sunderhaus, D. Golden, Mgr. D. Gault, M. Hilleary. THIRD ROW: J. Gray, Mgr., D. Hoenie, M. Germann, R. Green, R. Smith, B. Adams, D. Kittle, D. Van Tilburg, T. Hoffmann, P. Hawkey, B. Bobenmoyer, L. Aikman, C. Hagen.

RECORD
34 Team Members

Won: 5 Lost: 1

Point Scores:	Celina	Opponents
	145	26

SCORES

	Celina	Opponents
Parkway	33	6
St. Marys	20	0
Wapakoneta	20	6
Coldwater	42	0
Marion Local	24	0
Shawnee	6	14

FIRST ROW: T. Helentjaris, D. Reasner, D. McKirnan, B. Kugel, J. Looker, B. Stover, T. Loughridge. SECOND ROW: Junior Varsity Coach Passon, H. Summers, Mgr.; D. Quilling, M. Gallehue, D. Long, B. Youngs, D. Klenz, G. Sheets, Mgr.; Head Coach White.

Basketball Team Finishes with Fine Record

VARSITY SCORES

Celina		Opponents			
66	Greenville	36	60	Crestview	59
78	Parkway	56	58	St. Marys	55
66	Piqua	65	58	Kenton	57
57	St. Marys	53	68	Coldwater	54
50	Dayton Fairview	68	66	Defiance	51
48	Sidney	43	83	Bath	59
65	Shawnee	97	54	Delphos	58
55	Wapakoneta	50	71	Van Wert	66
			65	St. Marys	67

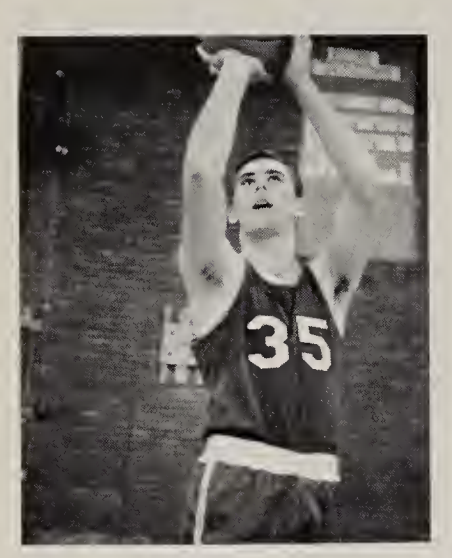

DICK QUILLING
Scored 293 points
3 year letter winner
All-WBL
Team Co-Captain

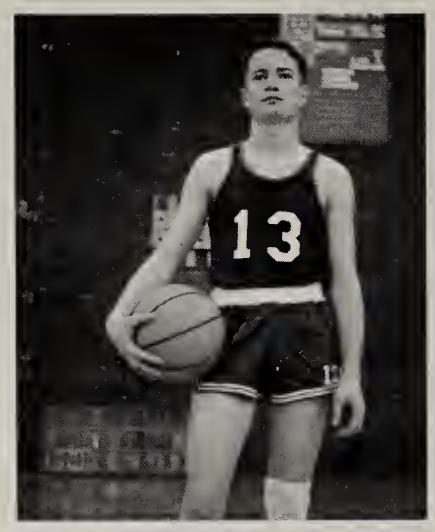

TOM LOUGHRIDGE
98 points

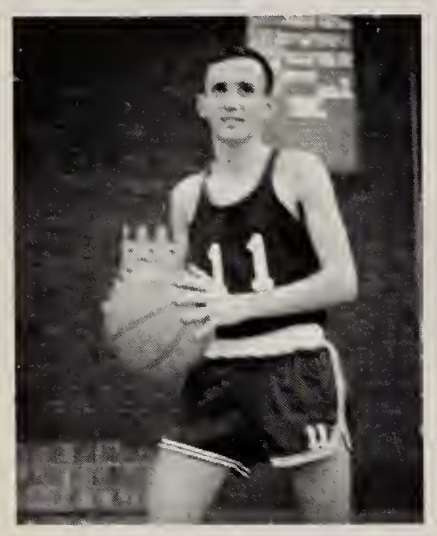

TOM HELENTJARIS
153 points
H. M. WBL

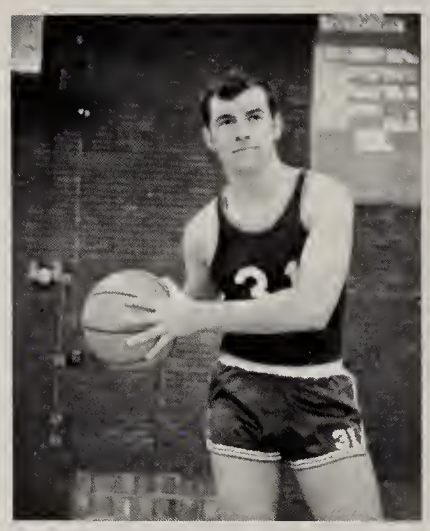

BILL YOUNG
64 points

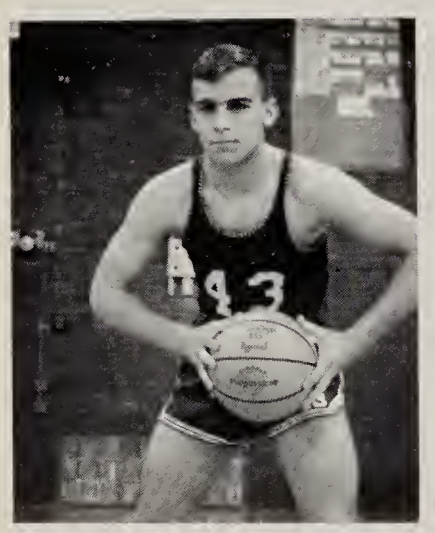

DAVE KLENZ
210 points

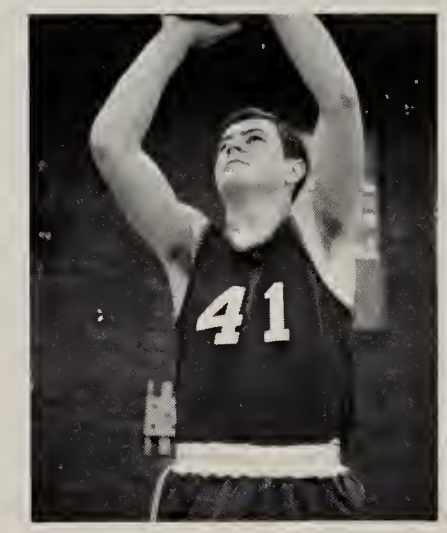

DAN McKIRNAN
63 points

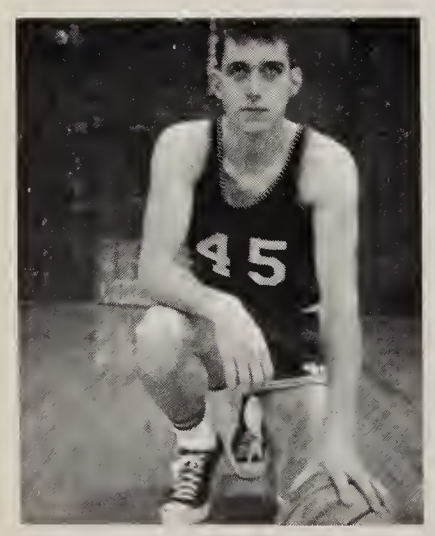

DICK LONG
166 points
H. M. WBL

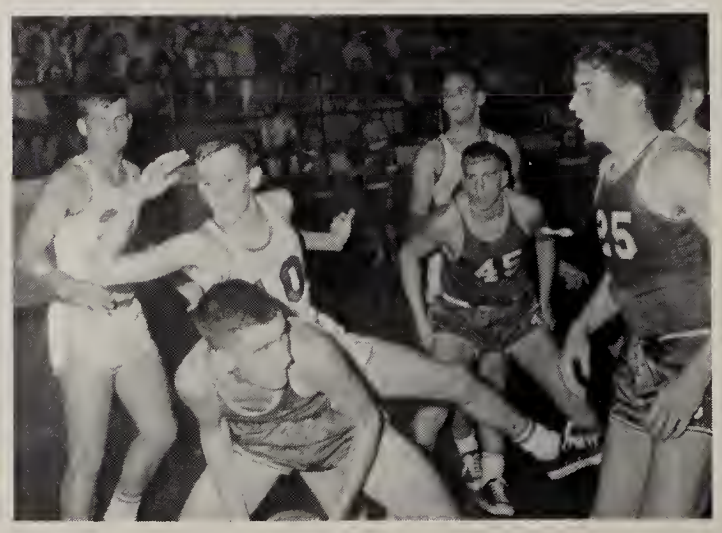

ALL WBL PLAYERS

The JV Basketball Team

FIRST ROW: R. Koch, D. Zender, B. Simons, C. Bowen, C. Carr, C. Bryan, D. Myers. SECOND ROW: Coach Dean White, A. Summers, J. Keister, D. Jerome, D. Vannette, D. Dysert, G. Sheets, Coach Dan Passon.

TEAM RECORD

WE	OPPONENT	THEY
35	Greenville	52
55	Parkway	32
46	Piqua	45
40	St. Marys	41
57	Sidney	20
37	Shawnee	43
71	Wapakoneta	36
52	Crestview	31
47	St. Marys	44
39	Kenton	45
50	Coldwater	41
21	Defiance	20
43	Bath	45
58	Delphos St. John	59
48	Van Wert	29

The Junior Varsity basketball team finished their season with an impressive record of ten wins and six losses. Like the Varsity team members, they displayed desire and aggressiveness, and statistics show that these are the most important factors on a winning team. Future teams at CSHS will be successful with these boys all leaders in the hardwood sport.

Chuck Carr led the team in scoring. He averaged 10.4 points a game. Second high scorer was Dano Vannette, who averaged 8 points a game.

Freshman Basketball Team

FIRST ROW: G. Forman, D. Hertel, M. Borns, M. Klosterman, D. Golden, T. Hoffman, M. Fleck, D. Dean, D. Spicer. SECOND ROW: Coach Taylor, C. Hoselton, D. Kennard, T. Householder, D. Krall, R. VanTilburg, D. Howell, B. Rodgers, R. Barger, D. Bilter.

TEAM RECORD

WE	OPPONENT	THEY
41	Parkway	40
33	Van Wert	28
32	St. Marys	50
34	Coldwater	28
46	Wapakoneta	48
43	St. Marys	28
23	Parkway	36
29	Van Wert	38
47	Greenville	27
46	Wapakoneta	45

The Freshman Basketball team completed a successful season by winning six of its ten games. Mike Fleck led the team in scoring, while averaging 16.7 points a game. Chuck Hoselton was second in scoring with an 8.5 points per game average.

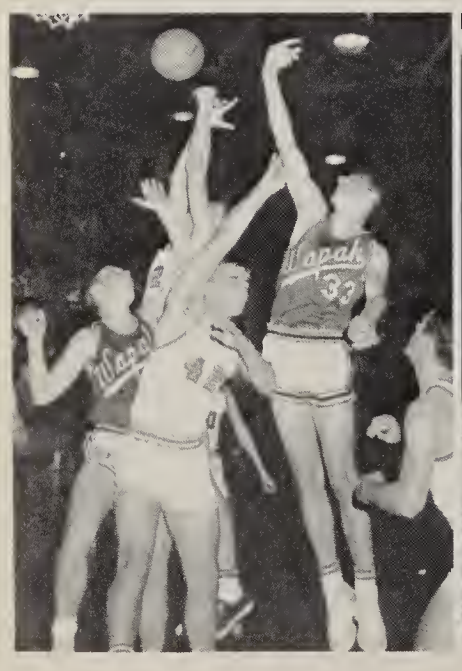

Our Teams in Action

Varsity Cheerleaders: Captain Sandy Brown, Tessy Smalley, Penny Spriggs, Marilyn Wiessinger, Pam Hoffman, Chris Coate.

Cheerleaders = Leadership + Spirit

Wearing their new, white, wool jackets, the cheerleaders stir the enthusiasm of the crowd.

The backbone of a winning team is school spirit, and this year's cheerleaders generated more spirit than Celina Senior had experienced in many years. Their duties extended beyond the playing field as they painted signs, planned pep rallies, and initiated a send-off for the football team the night they clinched the Western Buckeye League Title. They also backed the basketball team through its campaign, which was climaxed with a Western Buckeye League runner-up spot.

Without the loyalty and dedication of these girls, the athletic teams could not have been so successful.

Our Cheerleaders

Varsity Cheerleaders: Tessy Smalley, Captain Sandy Brown, Penny Spriggs, Marilyn Wiessinger, Pam Hoffman, Chris Coate.

Reserve Cheerleaders: Linda Bills, Ann Essex, Ginger Spriggs, Kathy Lincoln, Captain Linda Burd, Jetta Baxter.

Relaxing on our Victory car.

Freshman Cheerleaders: Jean Otis, Pat Brown, Captain Debbie Lincoln, Joan Essex, Beth Curry, Sue Gunyou.

C.S.H.S. Golf Team

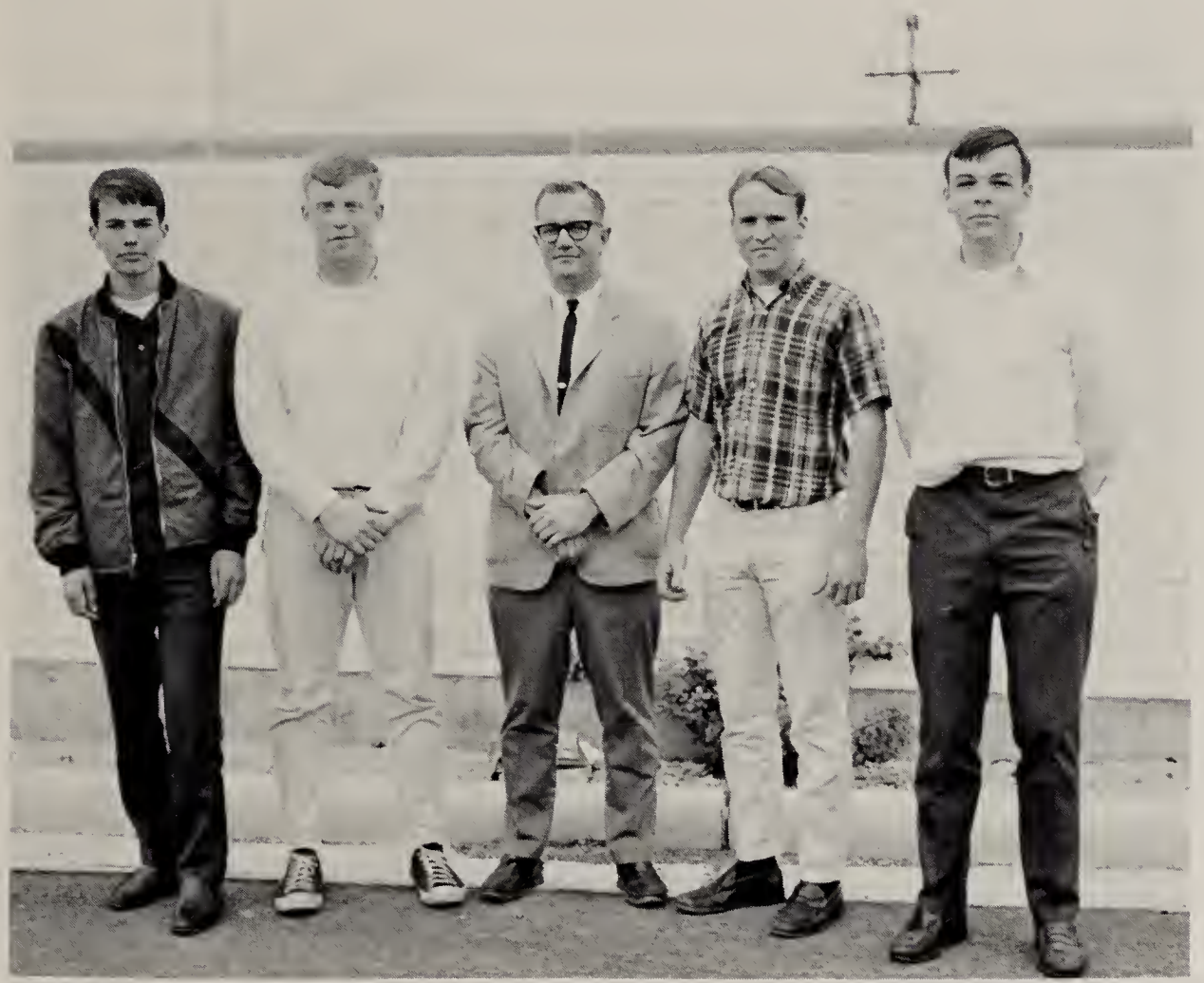

P. Martin, B. Strohl, Coach Bowsher, G. Stott, S. McIlroy.

The CSHS golf team ended its most successful season with a 7-2-1 record. The team defeated New Bremen twice, Coldwater twice, Celina Immaculate Conception once, and Van Wert twice. They were beaten by Celina I. C., and by Sidney. One match with Sidney ended in a tie.

In the Western Buckeye League match, held at Bath, the Celina golfers finished third.

C.S.H.S. Tennis Team

FIRST ROW: D. Fontanini, N. Elam. SECOND ROW: M. Woods, Coach DeWitt, J. Keister, M. Miller. ABSENT: M. Green, R. Curry, J. Gunyou, J. Rice.

FIRST ROW: L. Aikman, W. Moore, T. Helentjaris, M. Zigovits, B. Montgomery, R. Carr, S. Schaadt, J. Granger, D. Reasner. SECOND ROW: Coach Essex, D. Marbaugh, T. Shaw, G. Davis, C. Bryan, B. Rodgers, M. Monroe, M. Gallahue, B. Kugel, E. Cisco, L. Houts, C. Carr, D. Meyer, Coach Augsburger.

Bulldogs Rate Winning Season

TEAM RECORD

St. Henry:	3;	Celina:	1	Lost
Van Wert:	3;	Celina:	1	Lost
Celina:	2;	Coldwater:	1	Won
Ft. Loramie:	11;	Celina:	4	Lost
Wapakoneta:	11;	Celina:	5	Lost
Celina:	10;	Marion Local:	9	Won
Celina:	3;	St. Marys:	2	Won
Celina:	5;	Berne, Ind.:	0	Won
Minster:	4;	Celina:	2	Lost
Parkway:	11:	Celina:	6	Lost
Van Wert:	6;	Celina:	0	Lost
Lima Senior:	1;	Celina:	0	Lost
Ft. Recovery:	6;	Celina:	3	Lost
Celina:	19;	Celina I.C.	8	Won
Celina:	5;	St. Marys:	4	Won
Celina:	1;	Parkway:	0	Won
Celina:	6;	Minster:	2	Won
Celina:	3;	Mendon:	1	Won
Celina:	6;	St. Henry:	2	Won

Record for season: 10 Wins; 9 Losses

Rex Carr pitched a tremendous game against Lima Senior, but lost in 9 innings, 1 to 0..

Mike Gallahue leaps for a ball thrown away by Short-Stop John Granger; Don Reasner is the catcher.

PLAYER	AB	H	SO	W	R	RBI	IP	GP	BATTING AVERAGE
Bill Rogers	3	1	1	2	1	0	8	2	.333
Don Reasner	54	17	12	14	13	12	142	19	.315
John Granger	55	17	11	6	9	8	131	19	.309
Chuck Carr	56	17	14	9	11	11	134	19	.304
Wayne Moore	53	16	9	4	11	7	119	16	.302
Tom Helentjaris	49	11	3	9	11	0	118	16	.224
Mike Gallehue	60	13	14	4	6	5	142	19	.217
Mike Monroe	14	3	4	3	1	1	41	11	.214
Rex Carr	54	11	9	6	12	6	123	17	.204
Sam Schaadt	8	1	5	3	1	1	31	8	.125
Mike Zigovits	19	2	6	1	1	1	46	15	.105
Ed Cisco	20	2	10	3	1	0	59	11	.100
Bill Kugel	24	2	15	2	2	1	59	12	.083
Collin Bryan	14	1	9	1	0	0	42	14	.071
Tim Shaw	17	1	12	2	0	0	47	13	.059
Bill Montgomery	9	0	4	3	1	1	26	10	.000
Greg Davis	6	0	4	1	1	0	25	11	.000
Larry Houts	2	0	2	1	0	0	11	4	.000
Les Aikman	0	0	0	1	0	0	3	2	.000
TEAM TOTALS	517	115	144	75	82	54	1307	238	.222

PLAYER	GP	CG	IP	H	W	SO	R	ER	ERA	WON	LOST
Rex Carr	9	3	46	27	11	35	13	6	0.91	3	3
Bill Kugel	8	3	36-2/3	30	10	31	19	10	1.91	5	2
Collin Bryan	7	0	19-2/3	21	10	17	14	7	2.49	1	0
Larry Houts	3	0	6-1/3	4	3	9	3	3	3.32	0	1
Don Reasner	8	1	26	24	21	30	33	17	4.58	1	3
Tim Shaw	1	0	1	2	0	0	3	0	0.00	0	0
Mike Gallehue	1	0	0-1/3	0	0	0	0	0	0.00	0	0
TEAM TOTALS		7	136	108	55	122	85	43	2.11	10	9

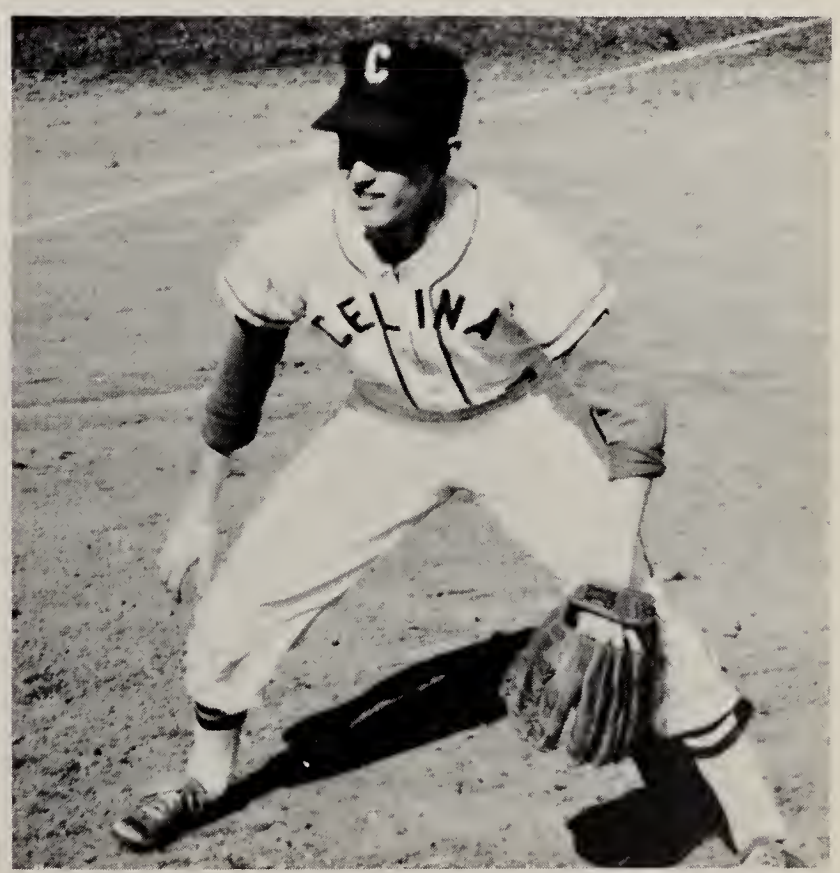

- Records Are Broken-
As C.S.H.S. Track Team Finishes with Fine Season

FIRST ROW: J. Thomas, B. Schelich, R. Koch, C. Helentjaris, M. Fleck, D. Kittle, B. Adams, D. Myers, T. Hoffman, R. Smith, D. Adams, R. VanTilburg, S. Mayes, G. Steinbrunner, D. Lampert, T. Householder, D. Krall. SECOND ROW: S. Gage, D. Springer, D. Lipp, B. Stover, R. Garman, T. Loughridge, G. Steen, M. Doseck, P. Piper, C. Mustard, B. Simons, M. Heindel, D. Heiby, P. Fitzgerald, G. Garman, B. Wilker, J. Loughridge, F. Stemen. THIRD ROW: Coach Decker, D. McKirnan, G. Cron, M. Kittle, M. Grote, S. Harter, D. Wilcutt, K. Franklin, J. Fetters, T. Hartwig, S. Martin, M. Steinbrunner, J. Klosterman, D. Klenz, B. Youngs, D. Dysert, B. Mustard, J. Bowen, G. Eley, T. Krick, J. Otis, D. Quilling.

The CSHS track team, hampered by rain and cold weather, participated in the meets this season. The tracksters broke five school records and one Western Buckeye League record.

The team placed fourth in the Napolean Gold Medal meet. Other teams participating were: Napolean, first place; Wauseon, second place; Defiance, third place; Anthony Wayne, fifth place.

Celina placed third in the Piqua Relays, and fifth in the Western Buckeye League meet held at Lima Shawnee.

Runners, to your mark; get set; GO!!!

Tom and Jerry Loughridge exchange the baton in the 880 relay.

Dick Quilling clinches the 440 school record.

Tom Loughridge breaks another record! ! !

TEAM RECORD

WE	OPPONENT	THEY
93	Coldwater	34
63	St. Marys	64
60	St. Marys	76 1/2
	Coldwater	22 1/2
77 1/2	Van Wert	49 1/2
59 1/2	Wapakoneta	67 1/2
61	Portland, Ind.	57

OTTAWA GOLD MEDAL MEET

Ottawa-Glandorf	68
Bath	35
Celina	32
Defiance	32
Wapakoneta	31
St. Marys	28
Elida	14

RECORDS BROKEN

Western Buckeye League Record

Tom Loughridge	880 yd. run	2:02.1

CSHS Records

Tom Loughridge	880 yd. run	2:02.1
Dick Quilling	440 yd. run	53.4
John Bowen Dick Quilling Tom Loughridge Jerry Loughridge	Mile Relay	3:38.2
Mel Steinbrunner	Discus	135 ft.
Bill Youngs	Shot Put	44 ft. 6 in.

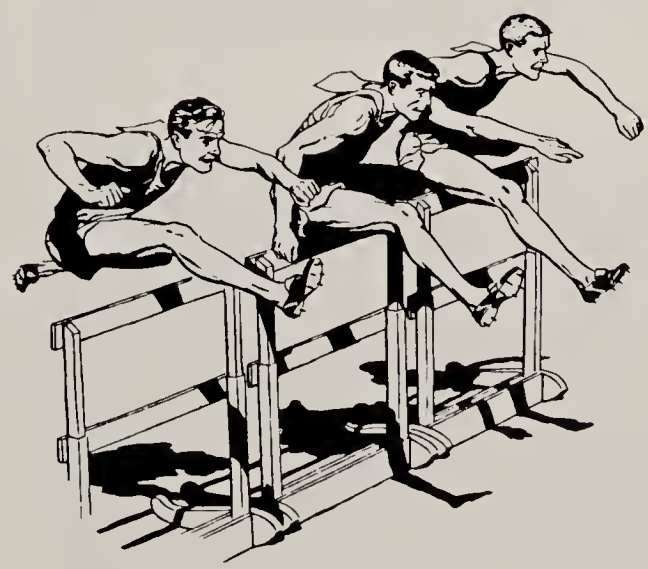

First Gymnastics Show Presented by C.S.H.S. Students

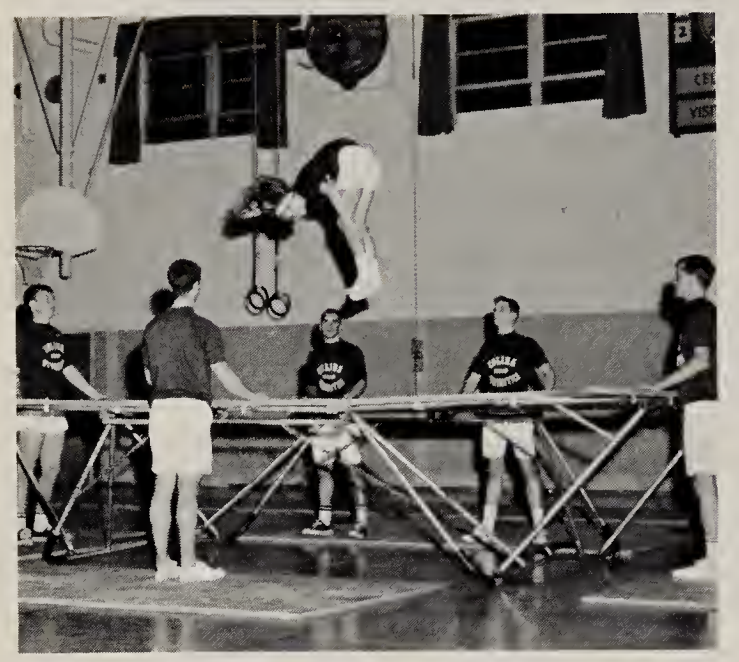

At Left: Front Flip Pike performed by Ginger Spriggs.

At Right: Shoulder Stand performed by John Gunyou and Jim Rice.

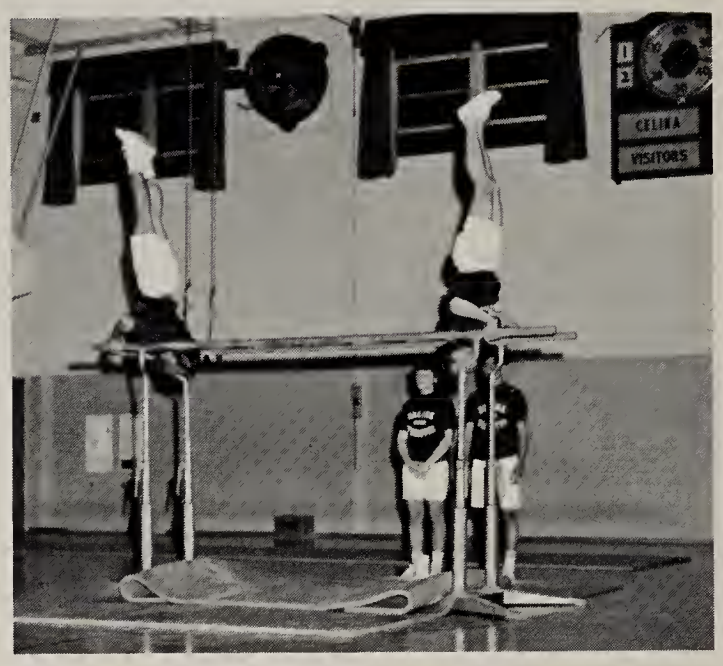

At Left: Elephant Walk performed by Melody Kroft and Debby Begley.

At Right: Dive performed by Susan Gunyou.

At Left: Arm Stands performed by Tessie Smalley and Ruth Heppard withJim Rice and John Gunyou as assistants.

At Right: A familiar stunt performed by Jean and Jim Otis with Bill Youngs assisting.

Dances

Last year's Homecoming Queen, Ginger Grimm, crowns 1965-66 Queen Jane Wilker, escorted by Milt Miller.

Jane Wilker Reigns Over '65-'66 Homecoming

During pre-game ceremonies, Jane Wilker was crowned 1965-66 Homecoming Queen. Even though the field lay damp and dismal, the Bulldogs' spirits were up, resulting in a victory over the Kenton Wildcats 38-20. The Homecoming festivities were climaxed on the following Saturday evening, October 23, by the traditional Homecoming Dance, which was held in the gymnasium decorated in an Indian Summer theme.

QUEEN AND ATTENDANTS: Deedee Brandon, Marlies Baumgartner, Sandy Brown, Queen Jane Wilker, Debbie King, Penny Spriggs. ESCORTS: Bill Mustard, Ernie Kramer, Milt Miller, Jack Wright, Dick Quilling, Jim Adams.

Students Dance in "Winter Wonderland"

The Holiday Dance was held on December 29, from 8-11:30 P.M. The gym was decorated in a Winter Wonderland theme, and Santa and his sleigh adorned the center of the floor. Christmas trees and a mural of skiers decorated the walls. Two hundred students and guests enjoyed music which was provided by the Renegades. Everyone agreed that this was an evening to remember.

The Renegades

Students enjoying the Holiday Dance.

Sweetheart Dance

Freshman Attendant, Ann Sexton; Sophomore Attendant, Jane Sexton; Queen Debbie Smalley; Junior Attendant, Patty Highley.

The Sweetheart Dance is the principal fund-raising event sponsored by the AFS group of the Student Council. The income from this event enables us to act as host to an exchange student each year.

The Sweetheart Dance, held February 19, 1966, had the theme Sweetheart of Hearts. Music was provided by the John Sox Quartet.

Debbie Smalley, a member of the Senior class, was selected as this year's Sweetheart Queen, and was crowned at half-time of the Celina-Van Wert game.

We Visit a Polynesian Paradise

King's Dance

King Dick Quilling receiving trophy

Celina Senior High School's one and only turnabout dance of the year, The Twirp Dance, held April 22, was highlighted by the crowning of King Dick Quilling, whose court consisted of John Gunyou, Deny Anderson, Mark Green and Chuck Gallman.

At this dance, sponsored by the Girls' Athletic Association, the exotic theme was "A Polynesian Paradise", and the decorations consisted of palm trees, boats, canoes, and all the attractions of a Polynesian isle. The girls added to the decorations, as a special touch, the names of the boys invited, and their own names.

Music to accent the theme was furnished by the "Bondsmen".

Seniors Guests

The high point of the evening was the crowning of the Prom Queen and King, Linda McDonald and Deny Anderson.

The traditional promenade was held in front of

Students enjoy the Junior-Senior Banquet.

Friday, May 20, marked the even
the year, the Junior-Senior Prom.
nade. Many parents and friends looked
in front of the school. The banquet,
prepared by Mrs. Roettger and her
as Mint Julep, Virginia Ham and Fish
Showboat Salad, Dixie Delight, and

The gym was decorated as a
attraction of old New Orleans. Bal
cafes stood behind the tables. Music
All the Seniors agreed that the Juniors
ing for the Prom.

at "Midnight Mardi Gras"

the school as parents and teachers looked on.

ing for the most important dance of
The festivities began with a prome-
on as the guests and their dates walked
held in the Senior High cafeteria, was
staff. It included such delicious foods
Fillet, Cotton Balls, Short'nin Bread,
Planters' Punch.
''Midnight Mardi Gras'' with all the
conies graced the walls and sidewalk
was provided by the Melody Makers.
had done a tremendous job in prepar-

In some cases getting to the after-prom by 12:00 proved rather difficult.

Randy Harner, Marlies Baumgartner, and their friends enjoy a card game.

After-Prom Party

By 3:00 that tired feeling sets in to Tessy Smalley and Butch Hoffman. Standing behind them are Deanna Linn, Carol Jerome, and Debi Anderson.

Everyone enjoyed pop and pizza.

Becky Lawrence and Ted Harter relax while others bowl.

Honors

National Honor Society

FIRST ROW: D. Peters, P. Brandes, N. Andrew, M. Parr, M. Colson, K. Kittle, J. Amstutz, C. Ashcraft, D. Shiverdecker, D. Detwiler, S. Hellwarth. SECOND ROW: P. Hoffman, S. Brown, D. Borgert, J. Goodpaster, H. Piper, S. Rexroat, P. Linton, C. Rexroat, C. Poor, L. Thurston, C. Copeland. THIRD ROW: R. Dafler, D. Brandon, S. Speckman, S. Brandts, S. Frahm, J. Wilker, D. Hertel, D. Kennard, J. Rice, J. Dock. FOURTH ROW: E. Schweizer, P. McMartin, R. Smelser, P. Martin, M. Woods, C. Munson, B. Miesse, D. Quilling, J. Gunyou.

National Honor Society was chartered in Celina in 1941. Its charter number is 2548; there are now over 12,000 chapters in the world, including all fifty states, the District of Columbia, the possessions, and American dependents' schools in foreign countries. Celina is proud to have an early charter and be among the older chapters.

Membership in National Honor Society is an honor and a privilege. A faculty selection committee considers for election all members of the Junior and Senior class whose cumulative point average is three points or above. The other qualities which have bearing on election are: character, leadership, and service. Ten per cent of the Junior class and five per cent of the Senior class are chosen. The traditional tapping ceremony is held annually in March at an all-school assembly. Senior members of the Society who were previously elected as juniors tap the new members, whose names are announced as they approach the stage to receive their ribbons.

The Senior members present an assembly program for the student body, parents and friends in May. The program emphasizes the Society's ideals and aims. At its close a reception for members and guests offers a pleasant social hour.

The National Honor Society is not a money-making organization and is sponsored by the school.

Secretary, J. Amstutz; President, J. Gunyou; Advisor, Mrs. McMartin; Treasurer, D. Borgert.

Senior Honor Society Members

FIRST ROW: P. Linton, S. Rexroat, C. Ashcraft, N. Andrew, P. Brandes, J. Amstutz, D. Hertel, H. Piper. SECOND ROW: P. Martin, J. Rice, R. Smelser, D. Quilling, B. Miesse, E. Schweizer, J. Gunyou, P. McMartin. THIRD ROW: P. O'Brien, P. Hoffman, J. Wilker, D. Borgert, C. Barber, J. Goodpaster, D. Shiverdecker, S. Brown, D. Brandon.

Students on the District-State Scholarship Teams

BIOLOGY
Dean, Donald
Leffler, Carol
Munson, Jonathan
Stein, Mary Jane

ELEMENTARY ALGEBRA
Finkelmeier, Betsy
Frahm, Jerry
Linn, Jonnie
Springer, Becky

WORLD HISTORY
Colson, Gordon
Foreman, David
Pearson, Rick
Zender, David

ENGLISH 11
Stote, George
Donovan, Mike
Gallehue, Mike
Hellwarth, Sue

FIRST-YEAR FRENCH
Brandts, Sharon
Colson, Marsha
Speckman, Sheila

GENERAL SCIENCE
Kittle, Terry
Brandon, Mike
Hagen, Chris
Houts, Cheryl

ADVANCED ALGEBRA
Buschur, Thomas
Kittle, Kathryn
Munson, Carl
Reasner, Don

SENIOR SOCIAL STUDIES
Gunyou, John
Rice, James
Schweizer, Ed
Smelser, Ronald

ENGLISH 12
Barber, Cindy
Brandes, Patty
Cassidy, Linda
Wilker, Jane

SECOND-YEAR FRENCH
Andrew, Nancy
Goodpaster, Janice
Schweizer, Kay

CHEMISTRY
Burnsides, Dennis
Keister, John
Klopfleisch, Craig

PLANE GEOMETRY
Kittle, Mike
Litherland, Martha
Maurer, James
Thompson, Greg

ENGLISH 9
Bair, Bruce
Birt, Rita
Lincoln, Debbie
Smith, Pam

FIRST-YEAR LATIN
Endicott, Roxie
Hoffman, Terry
Myers, Douglas
Steinbrunner, Tony

FIRST-YEAR BOOKKEEPING
Byers, Greg
Borgert, Darlene
Christian, Carol
O'Brien, Pam

PHYSICS
Marbaugh, Dennis
Martin, Paul
Summers, Allen

AMERICAN HISTORY
Hawk, James
Dafler, Rick
Parr, Mary
Weaver, James

ENGLISH 10
Barger, Linda
Lincoln, Kathy
Murlin, Suzanne
White, Nancy

SECOND-YEAR LATIN
Ferguson, Beverly
Jamieson, Jenny
Kable, Mary
LaRue, Joyce

The annual Huffman Citizenship Award was presented to Joseph Mayes by John Porch, manager of the Celina Huffman Company plant.

Pauletta Linton received the annual Sertoma Club Nursing Scholarship which was presented by Dick Bruns.

The Phi Beta Psi Margorie Rentzsch Memorial Scholarship was presented to Joyce Elam by Mrs. Robert McKirnan.

Marlies Baumgartner giving a speech after she was presented a check from the Student Council.

Mrs. Wallace McMartin presents the Future Teachers of America Scholarship to Darlene Shiverdecker.

Miss Jane Eichenauer presents to Cathy Gehron the Crisco Award. Miss Gehron also won the Betty Crocker Homemaker of Tomorrow Award of 1965-66.

Mrs. Louise Halsey presents to Pauletta Linton a trophy for outstanding service and work on the 1966 Anilec.

Mr. Robert Brandon presents to Cindy Barber, Salutatorian, a trophy. The three Valedictorians Paul Martin, Pierce McMartin, and Ron Smelser also received trophies.

John Gunyou presents the outstanding Student Council Award to Deedee Brandon.

Coach Dean White presents Dick Quilling a trophy for 3-year varsity basketball award.

Mrs. Wallace McMartin presents Jane Amstutz with the outstanding FTA Award, a cumulative point award, given to one Senior each year.

Mr. Robert Brandon presents this year's foreign exchange student, Marlies Baumgartner, with two charms for scholarship.

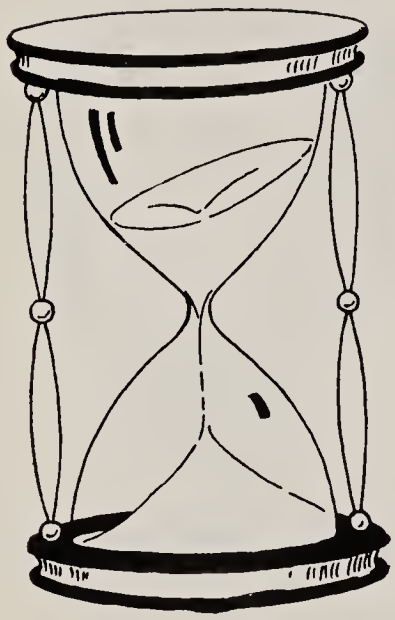

Mrs. Ida VanCamp presents Nancy White and Linda Barger with certificates of merit from the District Scholarship Test.

Mike Monroe receiving a baseball certificate from Coach Jerry Augsburger. All 9 team members received these.

Carol Copeland, FTA President, 1966-67, presenting Seniors with awards based on points.

At a dinner party at Milbern's Restaurant, Mrs. Wallace McMartin was honored by the women teachers of the Celina Senior High School. Mrs. McMartin, who has been our librarian for the past eleven years, will be Director of Libraries of the public schools at Fargo, North Dakota.

Mary Parr accepts the Charles Palmer Davis Medallion from Mr. William White, chairman of the history department.

Elizabeth Linton was elected this year's FFA Sweetheart Queen.

John Gunyou was awarded the Best Thespian Award. This award is on a cumulative point basis. John was also voted Best Actor and Chris Roebuck was voted the Best Actress.

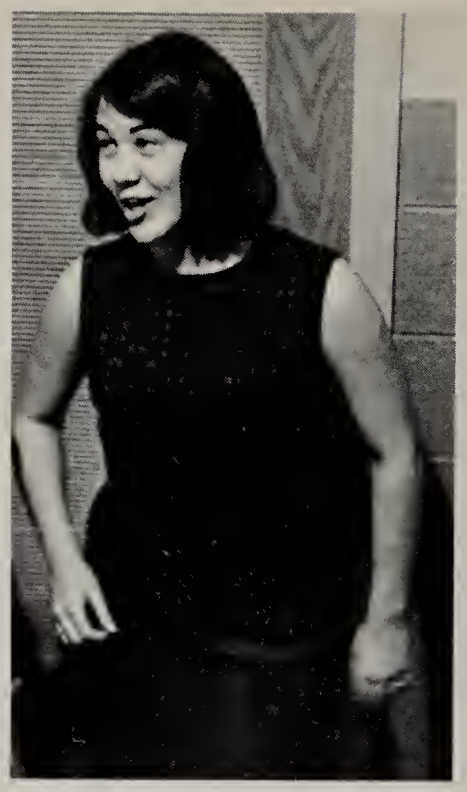

Miss Joyce Mears presented the cheerleaders for the 1966-67 season. They are Marilyn Wiessinger, Linda Burd, Chris Coate, Tessy Smalley, Jetta Baxter, and Ginger Spriggs.

This year's Girl's State delegates are Sue Frahm, delegate, and Sharon Brandts, alternate.

Dick Quilling, Senior Class President, presented the school with several gifts from the Senior Class. The gifts included sound spot microphones, pictures for the classrooms, a camera for the Tatler, three ping pong tables, a plaque for the trophy case, and a Calendar of Events for the lobby.

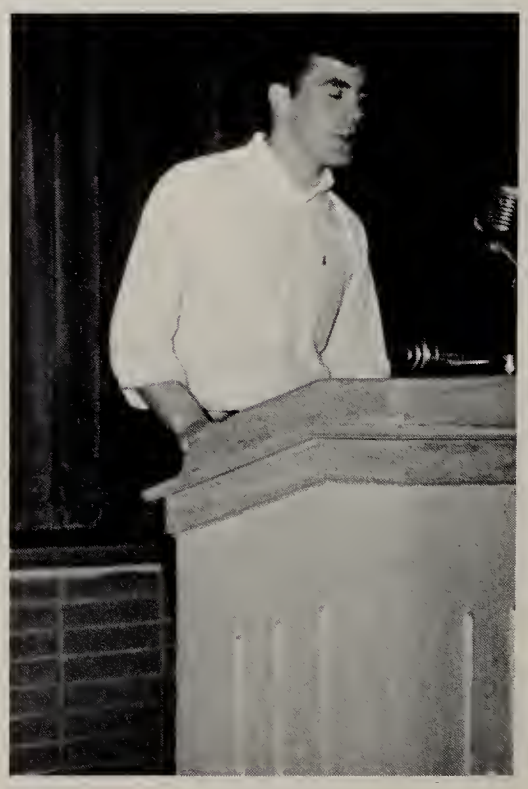

Sandy Brown received a 3-year Varsity Cheerleading Award, the second ever to be presented at Celina Senior High.

Jean Gilliland displays the track trophy which the girls won by defeating five other schools at Lima Shawnee.

Miss Mears presented awards to the Champion Intramural Basketball Team. Members pictured are Sue Cole, Chris Coate, Linda Burd, and Marty Litherland.

Jan Howell received her medallion for the accumulation of 2800 points. She had 3309, the highest number ever earned.

Marty Litherland had the runnerup bowling average of 122.

CLASS of 1966

D. Quiring
Pres.
Most Athletic

O. Brandes
V. Pres.

P. Monroe
Treas.

T. Dull
Sec.

Most Athletic

Wittiest

C. Roebuck

M. Green

Most Likeable

D. Anderson

"In Ourselves Our Future Lies"

Student Council

Most TALENTED

M. Baumgartner

J. Loughridge

O. Brandon

J. Gunyou
Pres.

B. Youngs

J. Amstutz

Colors
Lt. Blue
& Yellow

J. Elam

J. Peters

R. O'Brien

J. Huckemeyer

Flower
Happiness Rose

Graduation

BACCALAUREATE

Processional ---- March from "Othalia" ---- Mendelssohn

* Hymn ---------- "God of Our Fathers" ---------- Roberts

God of our fathers, whose almighty hand,
Leads forth in beauty all the starry band.
Of shining worlds in splendor through the skies,
Our grateful songs before Thy throne arise.

From war's alarms, from deadly pestilence,
Be Thy strong arm our ever sure defense;
Thy true religion in our hearts increase;
Thy bounteous goodness nourish us in peace.

* Invocation ---------- Rev. Robert Miller

"Guide Us Through The Night" Williams
Mixed Choir

Scripture ---------- Rev. Burton Crosby

Prayer ---------- Rev. John Bruce

"In Ourselves, Our Future Lies"
(Senior Class Motto) -------- Mixed Choir
Words by Edson R. Stiverson ---- Music by Edwin Eby

Class Sermon ---------- Rev. Donovan Crist

* Hymn ---------- "He Leadeth Me" ---------- Bradbury

He leadeth me! O blessed tho't!
O words with heav'nly comfort fraught!
What-e'er I do wher-e'er, I be,
Still 'tis God's hand that leadeth me.

Sometimes 'mid scenes of deepest gloom,
Sometimes where Eden's bowers bloom,
By waters still. o'er troubled sea,
Still 'tis His hand that leadeth me!

Refrain· He leadeth me, He leadeth me,
By His own hand He leadeth me:
His faithful follower I would be,
For by His hand He leadeth me.

* Benediction ---------- Rev. Paul Tewell

** Recessional ---- March from "Othalia" ---- Mendelssohn

* Audience Standing

** Audience Seated

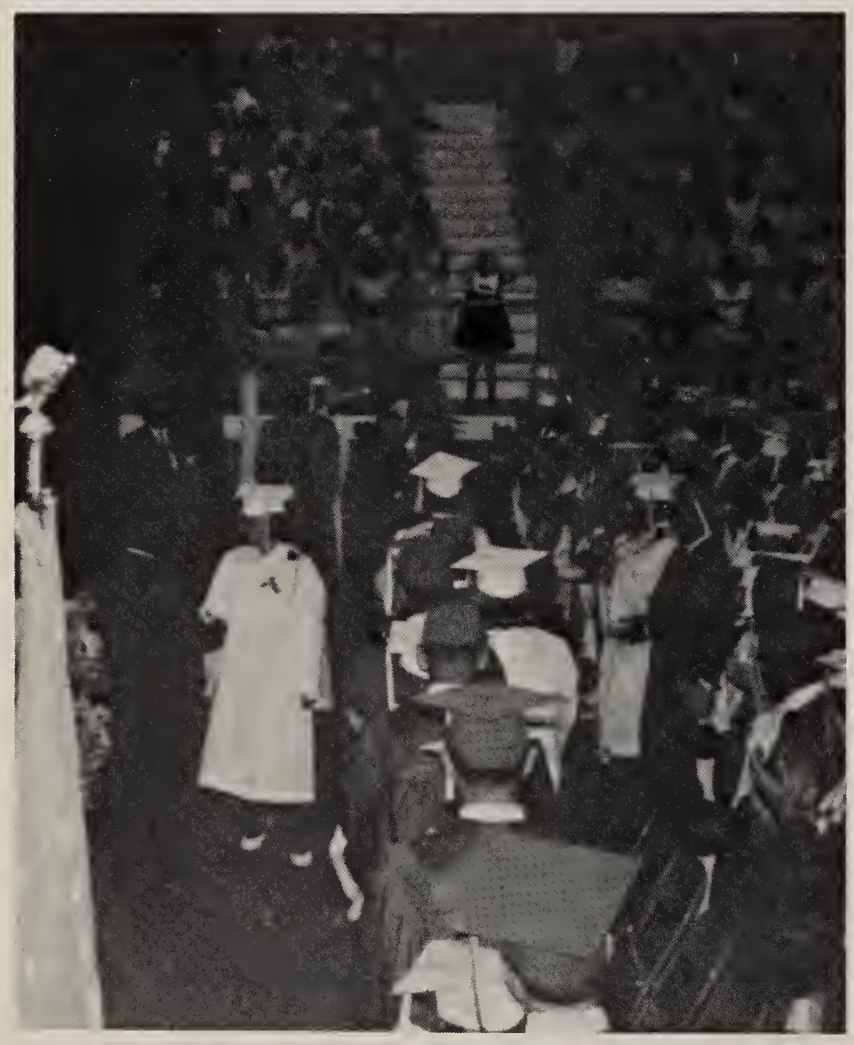

Our fourth AFS student, Marlies Baumgartner, at the close of her triumphant year.

COMMENCEMENT

Processional ------ "Pomp and Circumstance" ------ Elgar
Band Ensemble

* Hymn ---------- "Holy, Holy, Holy" ---------- Heber

Holy, holy, holy, Lord God Almighty,
Early in the morning our song shall rise to Thee,
Holy, holy, holy, merciful and mighty,
God in three persons, blessed Trinity!

Holy, holy, holy; tho' the darkness hide Thee,
Though the eye of sinful man Thy glory may not see,
Only Thou art holy, there is none beside Thee,
Perfect in power, in love and purity.

* Invocation ---------- Rev. Benson Bartell

Salutatory ---------- Cynthia Ann Barber

Mixed Vocal Ensemble ---- --"Halls of Ivy" ------ Russell

Valedictory ---------- Paul J. Martin

Valedictory ---------- W. Pierce McMartin

Valedictory ---------- Ronald Eugene Smelser

Band Ensemble ------ "Steeps of Kalmarr" ------ Olivadoti

Presentation of Speaker ---------- H. M. Potts
Superintendent, Celina Public Schools

Class Address —
"Architects For A Better World" ------ Dean F. Berkley
Director, Bureau of Field Service, Indiana University

Presentation of Class ---------- Robert K. Brandon
Principal, Celina Senior High School

Presentation of Diplomas ---------- Bill C. Toms
President, Celina City Board of Education

* "Alma Mater"

We sing to the school of the green and white,
The school with the spirit true,
We'll ever keep thy honor bright
And pure as crystal dew.

Chorus: Then raise your joyful voices high,
And Alma Mater sing,
Then raise your joyful voices high,
As fruits from thy labor we bring.

*Benediction ---------- Rev. Robert Harris

* Audience Standing

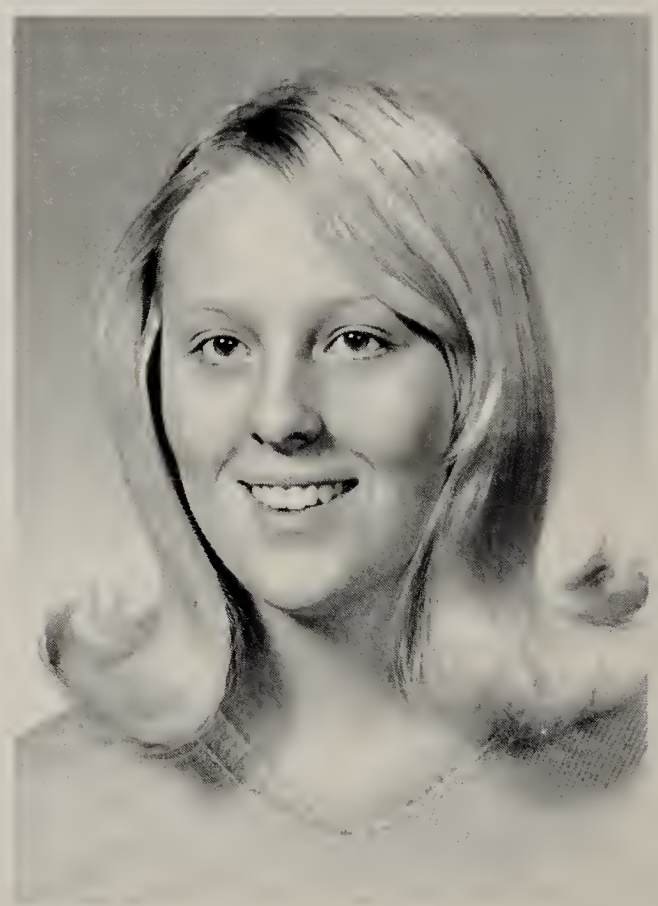

Cindy Barber, Salutatorian, elaborated on the theme "all the world is a stage," where each of us must play his part. Cindy maintained a 3.98 average during her Senior year.

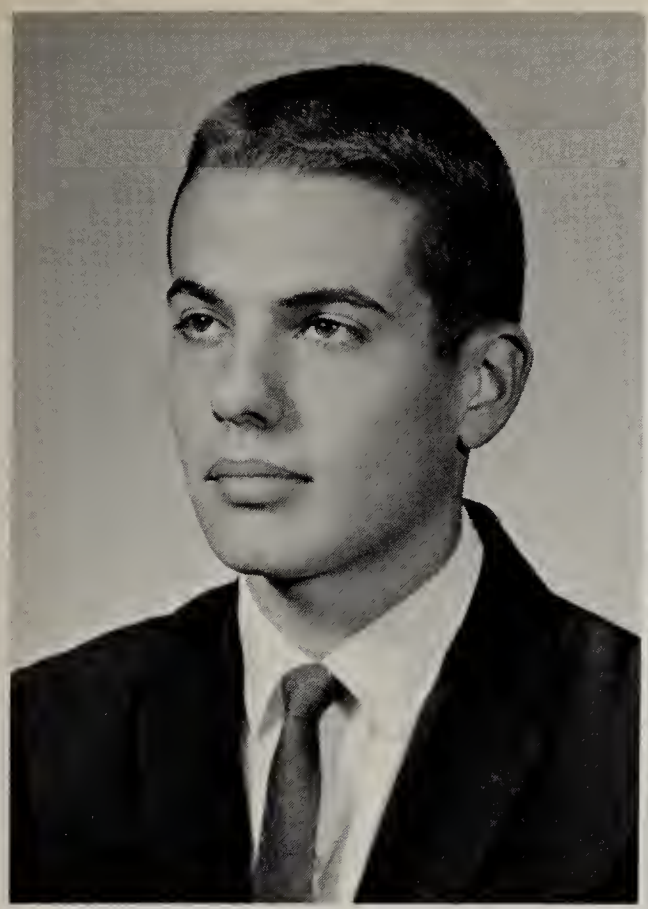

Paul Martin made the first valedictory speech in which he emphasized the thought that the individual's success should lie in finding his own solution to the world's problems in the best possible way. Paul finished his Senior year with a 4-point average.

Pierce McMartin's theme was the theory that success lies in dedication, without which the light of inspiration and enthusiasm would grow dim. Pierce, too, is the possessor of a 4-point average.

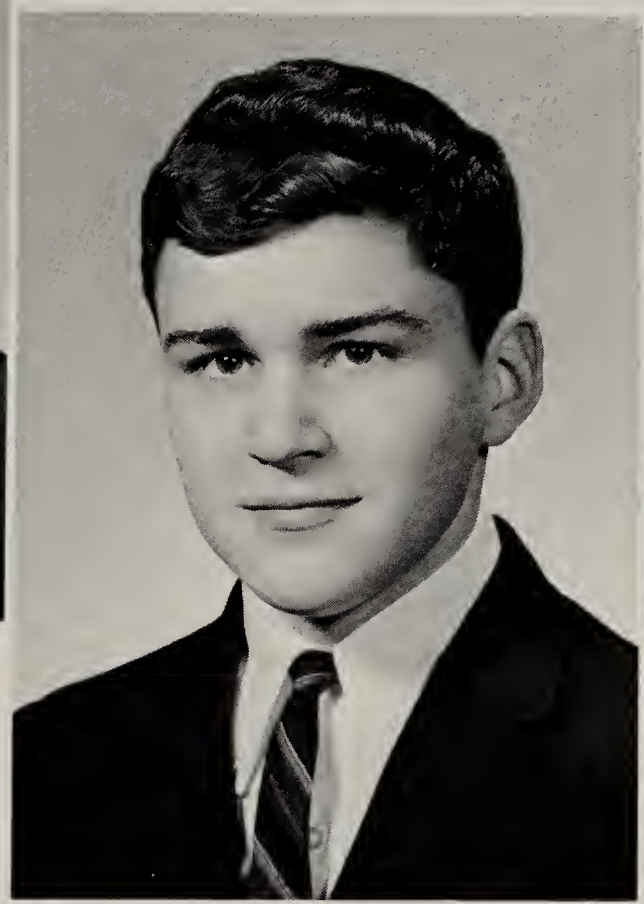

Ron Smelser completed the trio of valedictory speeches with an elaboration on the theme that education must move forward with the times in order to serve its purpose. Like Paul and Pierce, Ron finished his Senior year with a 4-point average.

Senior Snaps

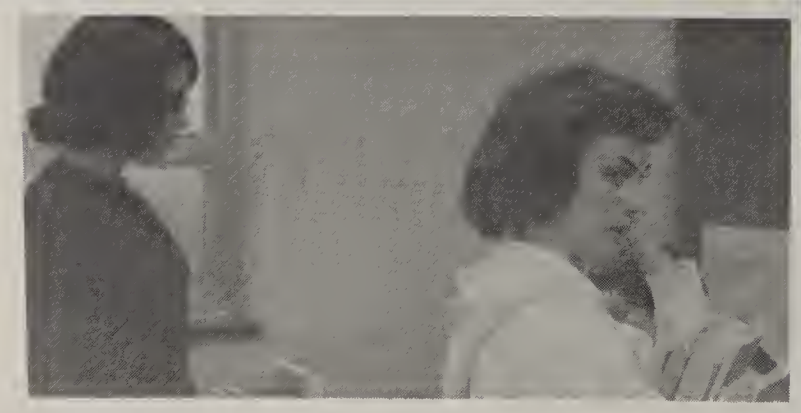

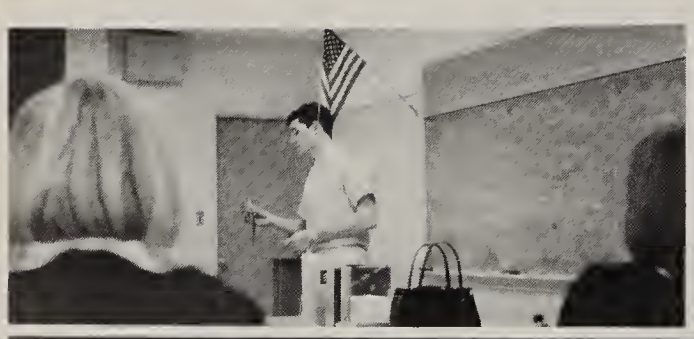

The Staff at Work? - - - ?

ICD